

# INDIANA DEPARTMENT OF TRANSPORTATION

## CLEAR CREEK WELCOME CENTER

### DRAWING SET #1: WELCOME CENTER

5494 W 21 ROAD WEST TERRE HAUTE, IN 47885

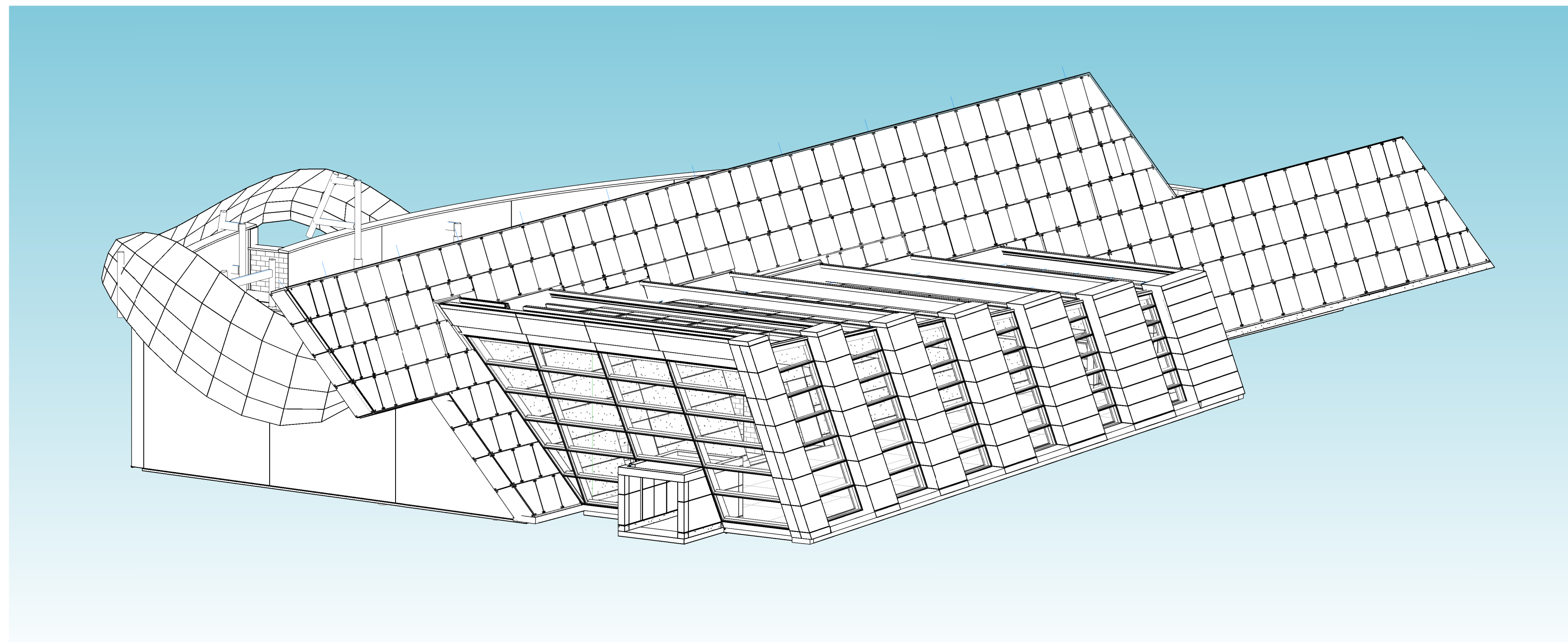

## CONSTRUCTION DOCUMENTS

**PROJECT DATE:** 02.22.2023  
**DAPW PROJECT NUMBER:** 84003001-22-058-C1  
**PROJECT NUMBER:** 0350006

architect:  
**SYNTHESIS INCORPORATED**  
 251 N ILLINOIS STREET  
 SUITE 200  
 INDIANAPOLIS, IN 46204  
 PH: 317.951.9500  
 FAX: 317.951.9501  
 www.synthinc.com

civil engineering:  
**JANSSEN & SPAANS ENGINEERING**  
 9120 HARRISON PARK COURT  
 INDIANAPOLIS, IN 46216  
 PH: 317.254.9686

mep:  
**APPLIED ENGINEERING SERVICES, INC.**  
 5975 CASTLE CREEK PARKWAY N DRIVE,  
 SUITE 300  
 INDIANAPOLIS, IN 46250  
 PH: 317.810.4141

landscape architecture:  
**RATIO**  
 30 W MONROE STREET,  
 SUITE 500  
 CHICAGO, IL 60603  
 PH: 312.465.2359

structural:  
**FINK ROBERTS & PETRIE, INC.**  
 3535 EAST 96TH STREET,  
 SUITE 126  
 INDIANAPOLIS, IN 46240  
 PH: 317.872.8400

#### KEYPLAN:

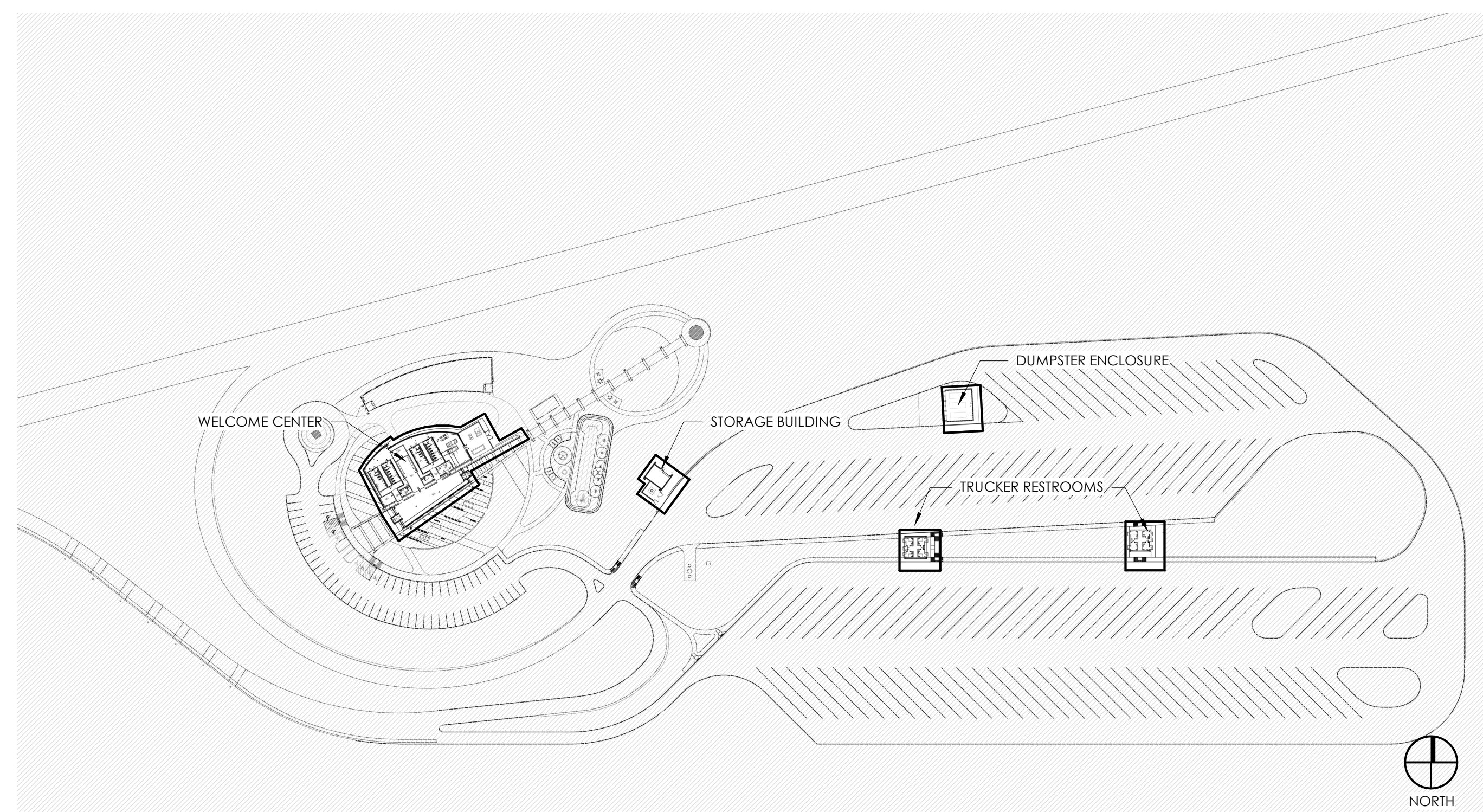

#### DRAWING INDEX

<p><b>GENERAL</b></p> <ul style="list-style-type: none"> <li>G001 COVER SHEET - WELCOME CENTER</li> <li>G021 LIFE SAFETY PLAN - WELCOME CENTER</li> </ul> <p><b>STRUCTURAL</b></p> <ul style="list-style-type: none"> <li>S001 GENERAL NOTES</li> <li>S002 DESIGN INFORMATION</li> <li>S003 STRUCTURE OVERALL VIEWS</li> </ul> <p><b>STRUCTURAL - WELCOME CENTER</b></p> <ul style="list-style-type: none"> <li>WC-S101 FOUNDATION AND SLAB ON GRADE PLAN</li> <li>WC-S102 MAIN ROOF FRAMING PLAN</li> <li>WC-S103 EXHIBIT AREA ROOF FRAMING PLANS</li> <li>WC-S200 EXHIBIT SOUTH WALL FRAMING DETAILS</li> <li>WC-S201 EXHIBIT NORTH WALL FRAMING DETAILS</li> <li>WC-S202 EXHIBIT EAST AND WEST WALL FRAMING DETAILS</li> <li>WC-S203 RIBBON SUPPORT FRAMING DETAILS</li> <li>WC-S204 RIBBON SUPPORT FRAMING DETAILS</li> <li>WC-S300 TYPICAL FOUNDATION DETAILS</li> <li>WC-S301 FOUNDATION DETAILS</li> <li>WC-S302 TUNNEL DETAILS</li> <li>WC-S310 CONCRETE PIER DETAILS</li> <li>WC-S320 TYPICAL CONCRETE WALL DETAILS</li> <li>WC-S330 TYPICAL SLAB ON GRADE DETAILS</li> <li>WC-S400 TYPICAL CMU DETAILS</li> <li>WC-S401 CMU WALL ATTACHMENT DETAILS</li> <li>WC-S500 BASE PLATE DETAILS</li> <li>WC-S501 TYPICAL STEEL DETAILS</li> <li>WC-S520 TYPICAL ROOF FRAMING DETAILS</li> <li>WC-S540 TYPICAL BRACED FRAME DETAILS</li> <li>WC-S550 MAIN ROOF DETAILS</li> </ul>	<p><b>ARCHITECTURE - GENERAL</b></p> <ul style="list-style-type: none"> <li>A010 ARCHITECTURAL INFORMATION</li> </ul> <p><b>ARCHITECTURE - WELCOME CENTER</b></p> <ul style="list-style-type: none"> <li>WC-A201 OVERALL FLOOR PLAN</li> <li>WC-A210 AREA FLOOR PLANS</li> <li>WC-A210D AREA FLOOR DIMENSION PLANS</li> <li>WC-A211 TUNNEL FLOOR PLANS</li> <li>WC-A221 REFLECTED CEILING PLAN</li> <li>WC-A231 INTERIOR FINISH PLANS</li> <li>WC-A261 ROOF PLAN - EXHIBIT AREA</li> <li>WC-A262 ROOF PLAN - RESTROOM AREA</li> <li>WC-A301 BUILDING ELEVATIONS</li> <li>WC-A401 BUILDING SECTIONS</li> <li>WC-A402 BUILDING SECTIONS</li> <li>WC-A411 WALL SECTIONS</li> <li>WC-A412 WALL SECTIONS</li> <li>WC-A413 WALL SECTIONS</li> <li>WC-A421 EXHIBIT WALL - EXTERIOR</li> <li>WC-A422 EXHIBIT WALL SECTIONS</li> <li>WC-A423 EXHIBIT WALL SECTIONS</li> <li>WC-A425 EXHIBIT WALL - DETAILS</li> <li>WC-A426 EXHIBIT WALL - GLASS FAÇADE DETAILS</li> <li>WC-A427 EXHIBIT WALL - GLASS FAÇADE DETAILS</li> <li>WC-A428 EXHIBIT WALL INTERIOR WALL SECTIONS</li> <li>WC-A431 CURTAIN WALL - WEST DETAILS</li> <li>WC-A432 CURTAIN WALL - EAST DETAILS</li> <li>WC-A433 CURTAIN WALL - TYPICAL DETAILS</li> <li>WC-A441 WEST VESTIBULE DETAILS</li> </ul>	<p><b>ARCHITECTURE - TYPICAL</b></p> <ul style="list-style-type: none"> <li>A701 DOOR SCHEDULE &amp; DETAILS</li> <li>A702 DOOR DETAILS</li> <li>A720 TYPICAL LIMESTONE DETAILS</li> <li>A721 TYPICAL DETAILS</li> </ul> <p><b>MECHANICAL - GENERAL</b></p> <ul style="list-style-type: none"> <li>M001 MECHANICAL SYMBOLS AND ABBREVIATIONS</li> </ul> <p><b>MECHANICAL - WELCOME CENTER</b></p> <ul style="list-style-type: none"> <li>WC-M101 HVAC PLAN - LEVEL 1</li> <li>WC-M102 PIPING PLAN - LEVEL 1</li> <li>WC-M401 MECHANICAL SECTIONS</li> </ul>	<p><b>ARCHITECTURE - GENERAL</b></p> <ul style="list-style-type: none"> <li>WC-A442 EAST VESTIBULE DETAILS</li> <li>WC-A443 TYPICAL VESTIBULE DETAILS</li> <li>WC-A451 PERFORATED MTL PANEL ASSEMBLY DETAILS</li> <li>WC-A461 CURTAIN WALL AND BRACKET ELEVATIONS</li> <li>WC-A462 CURTAIN WALL SECTIONS</li> <li>WC-A463 BRACKET AND BASE DETAILS</li> <li>WC-A464 BRACKET AND ROOF DETAILS</li> <li>WC-A465 SKYLIGHT DETAILS</li> <li>WC-A471 CLERESTORY DETAILS</li> <li>WC-A472 CLERESTORY DETAILS</li> <li>WC-A501 ENLARGED PLANS</li> <li>WC-A510 INTERIOR ELEVATIONS</li> <li>WC-A511 INTERIOR ELEVATIONS</li> <li>WC-A512 INTERIOR ELEVATIONS</li> <li>WC-A601 TYPICAL DETAILS</li> <li>WC-A602 TYPICAL DETAILS</li> <li>WC-A603 TYPICAL DETAILS</li> <li>WC-A604 TYPICAL DETAILS</li> <li>WC-A610 TUNNEL ACCESS DETAILS</li> </ul> <p><b>MECHANICAL - WELCOME CENTER</b></p> <ul style="list-style-type: none"> <li>WC-M402 MECHANICAL VIEWS</li> <li>WC-M501 MECHANICAL DETAILS</li> <li>WC-M502 MECHANICAL DETAILS</li> <li>WC-M601 MECHANICAL SCHEDULES</li> <li>WC-M701 MECHANICAL DIAGRAMS</li> </ul>
--	---	---	---

**INDIANA DEPARTMENT OF TRANSPORTATION**  
**CLEAR CREEK WELCOME CENTER**  
**DAPW PROJECT NUMBER: 84003001-22-058-C1**  
**CONSTRUCTION DOCUMENTS**  
**02.22.2023**  
**0350006**



DAPW PROJECT NUMBER: 8-4003001-22-058-C1

CLEAR CREEK WELCOME CENTER  
5494 W 21 ROAD WEST TERRE HAUTE, IN  
47885

Issued For CONSTRUCTION DOCUMENTS  
02.22.2023



STATE OF INDIANA  
DEPARTMENT OF ADMINISTRATION  
PUBLIC WORKS DIVISION  
ROOM 100 INDIAN GOVERNMENT CENTER NORTH  
400 WEST WASHINGTON STREET  
INDIANAPOLIS, INDIANA 46204  
317.232.3000



Revision:	2	Addendum #2	03.20.23
Project Number:	37005000-21-019-C1		
Requestion Number:			
Account Number:			
Designer:	TC	Drawing Date:	02.22.2023
Drafter:	KLK	Drawing Scale:	1" = 1'-0"
DAPW Approval:			
Client Approval:			
Reference Number:	1362S		
Building Reference:			
Drawing Number:			

WALL SECTIONS

WC-A412

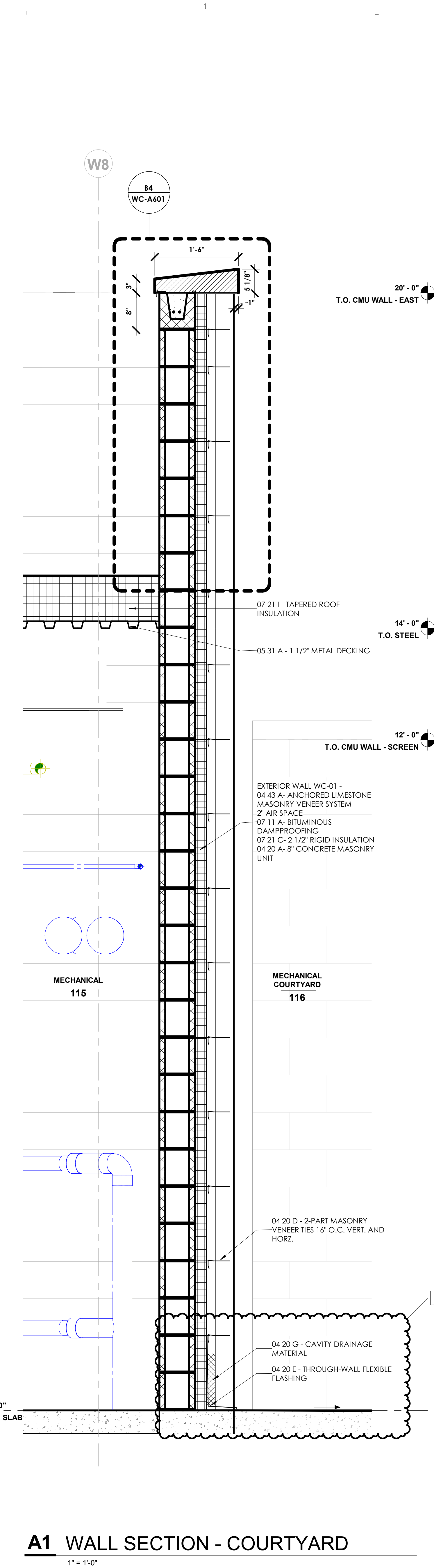
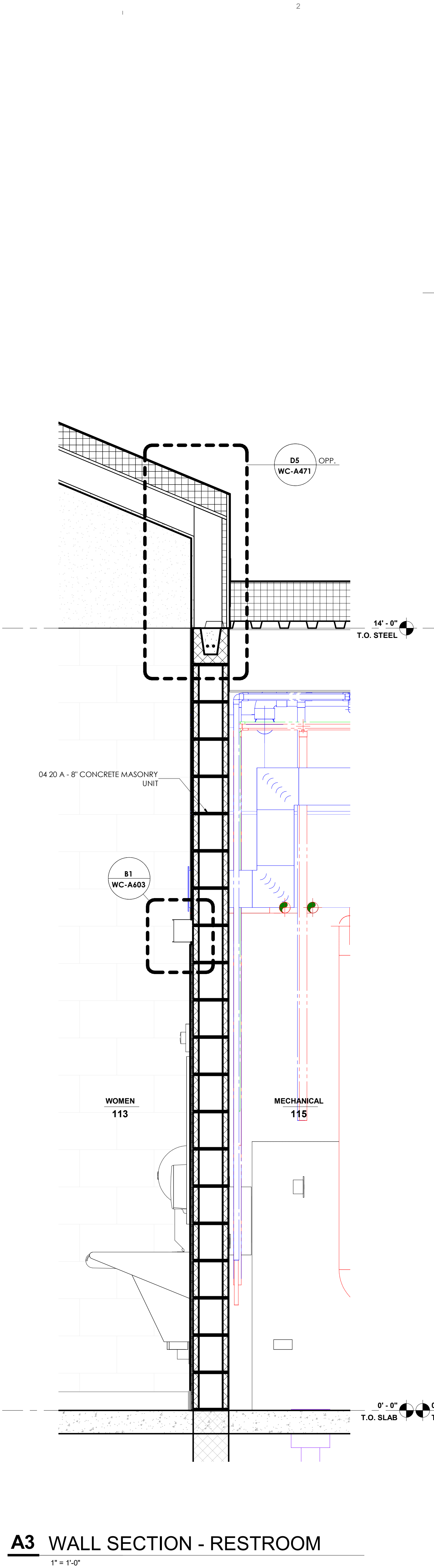
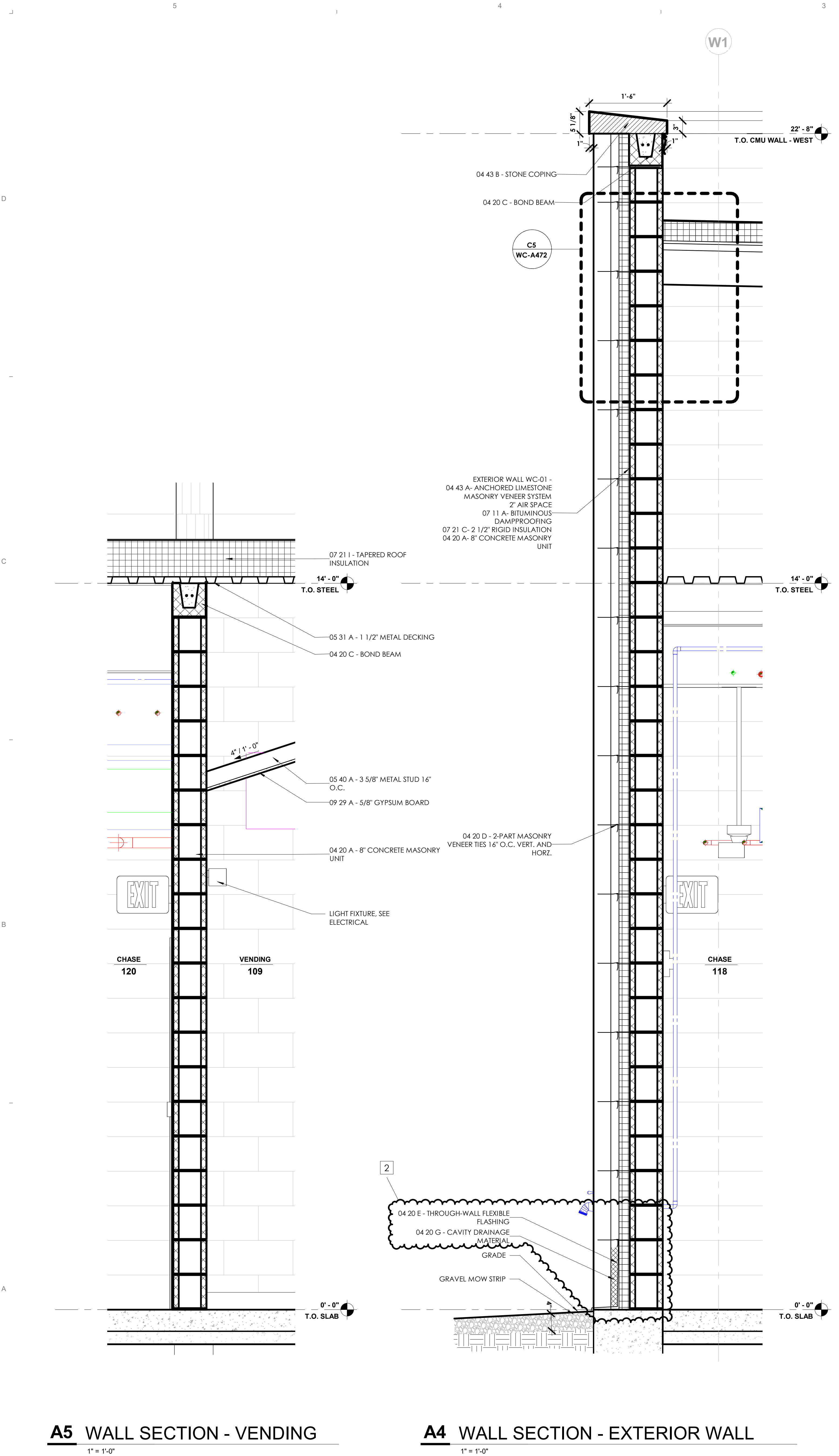

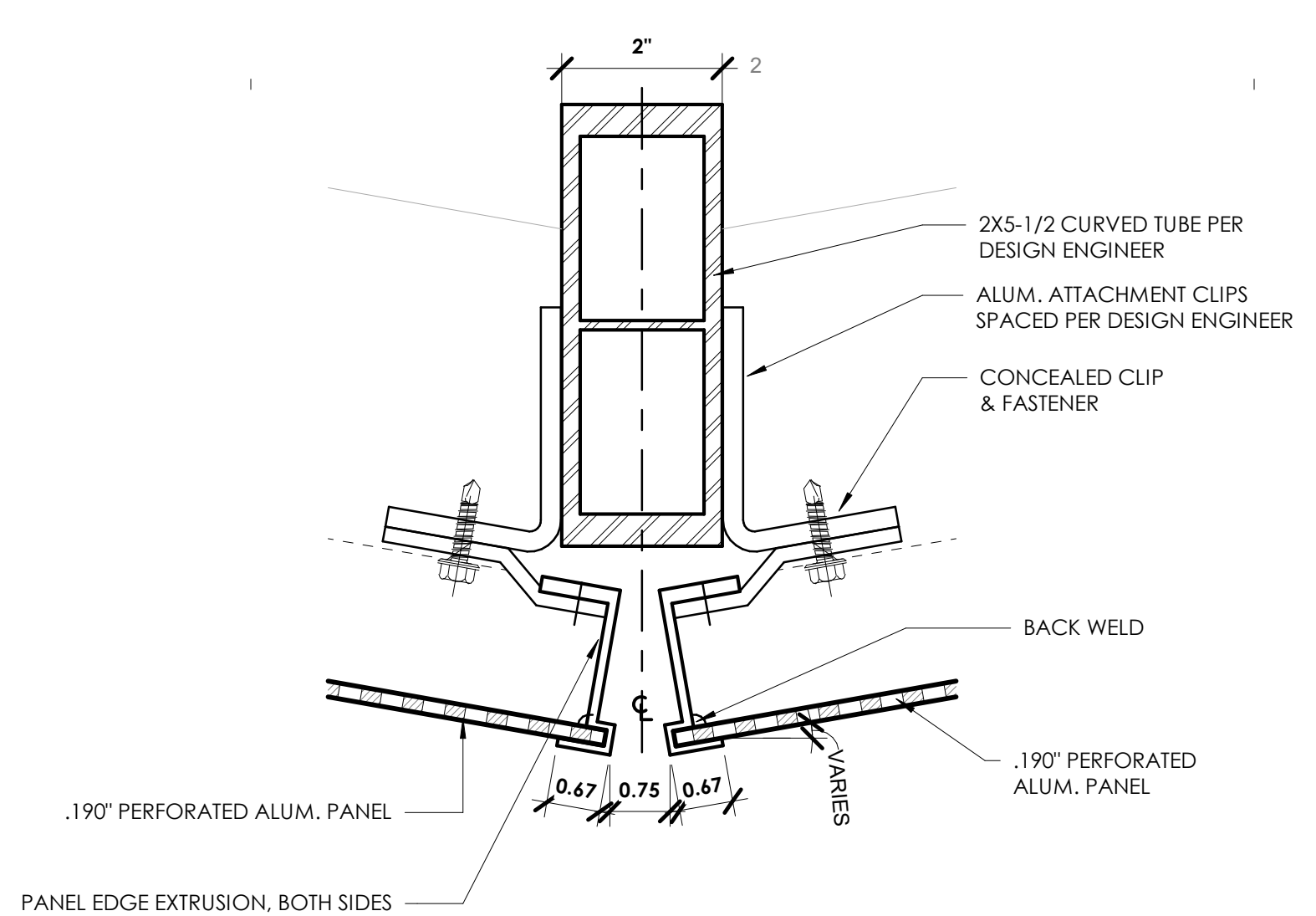

**D2 PERFORATED MTL JOINT DETAIL 02**  
6" = 1'-0"

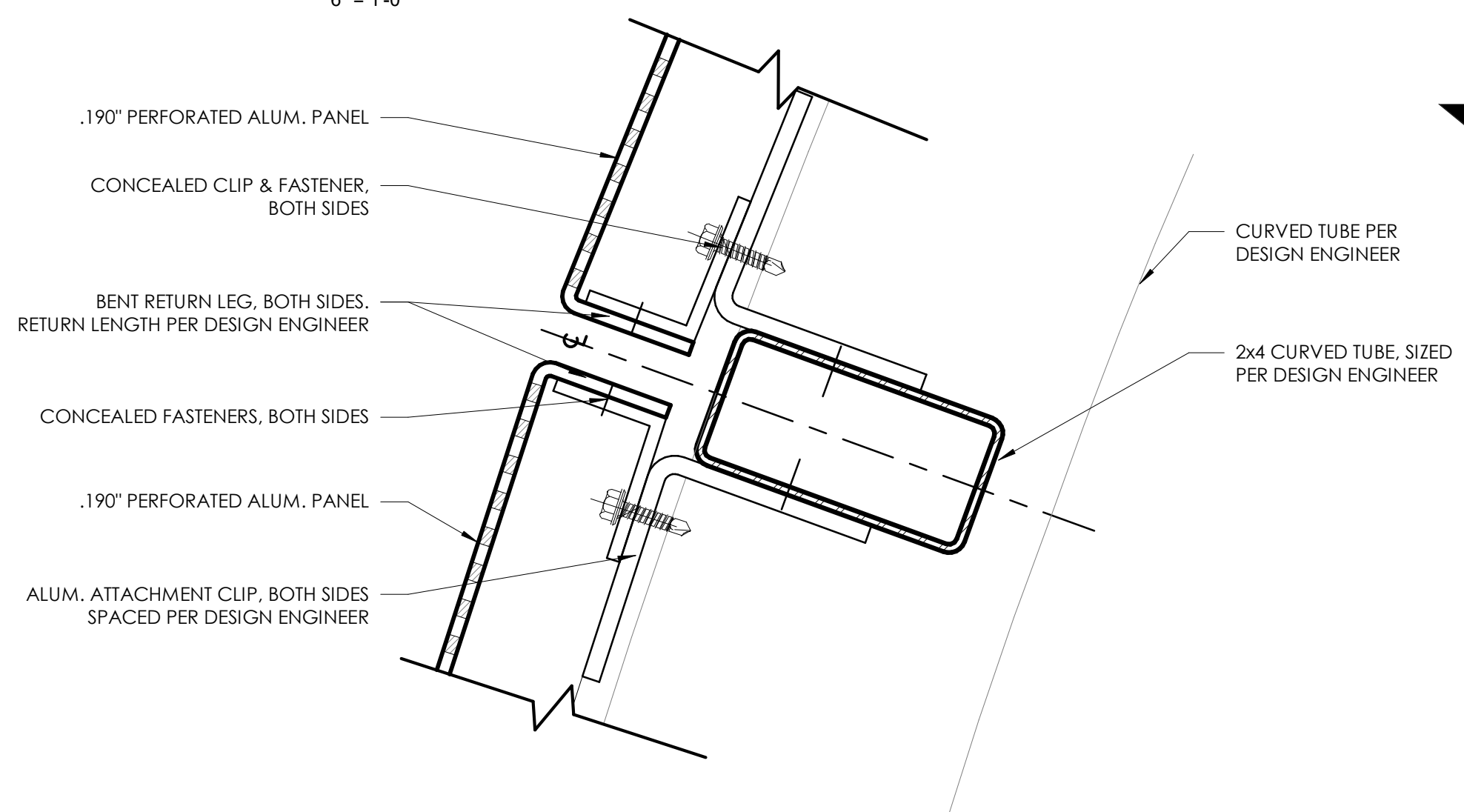

**C2 PERFORATED MTL JOINT DETAIL 01**  
6" = 1'-0"

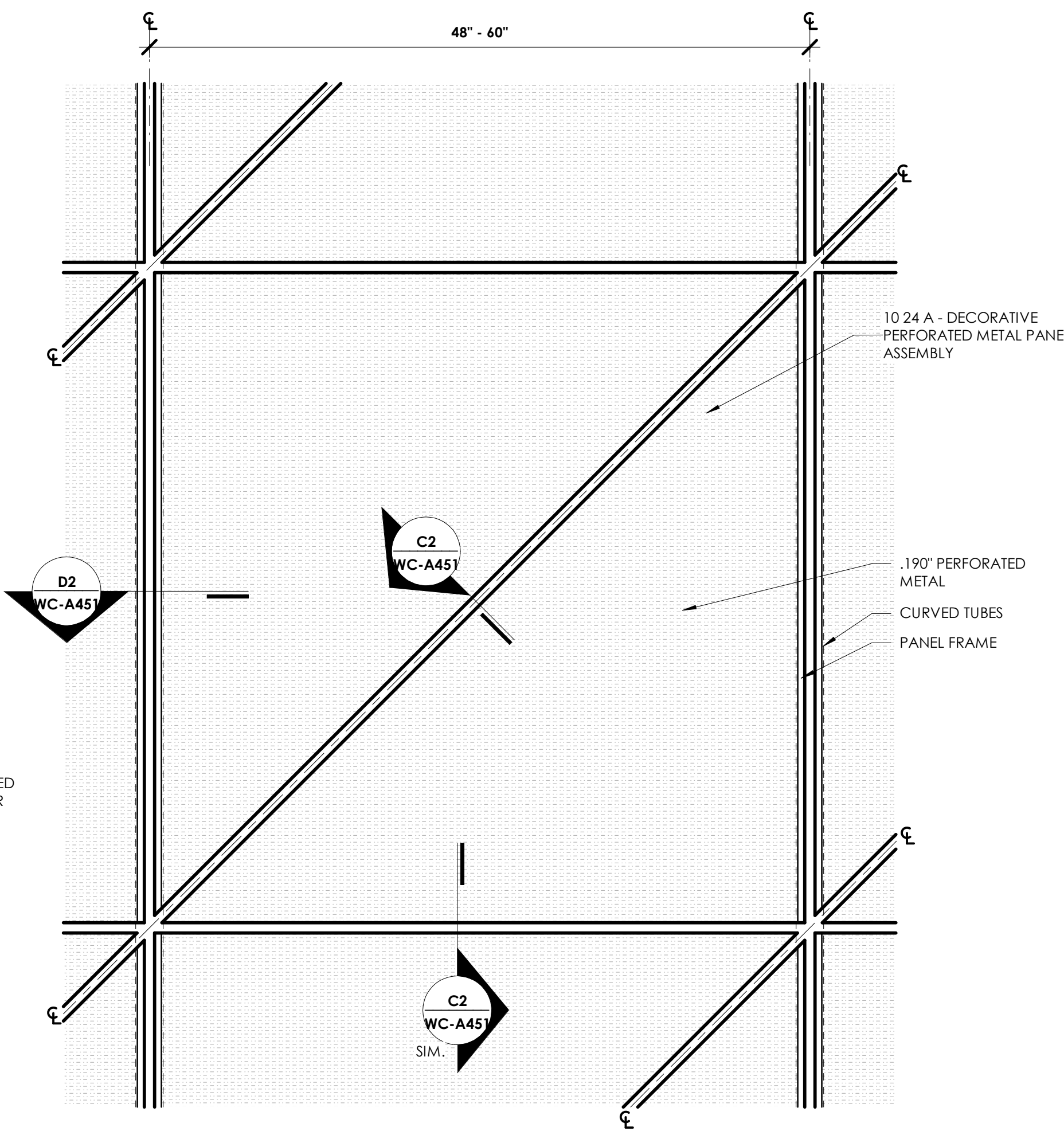

**C1 TYP. PERFORATED MTL PANEL SYSTEM ELEV**  
1 1/2" = 1'-0"

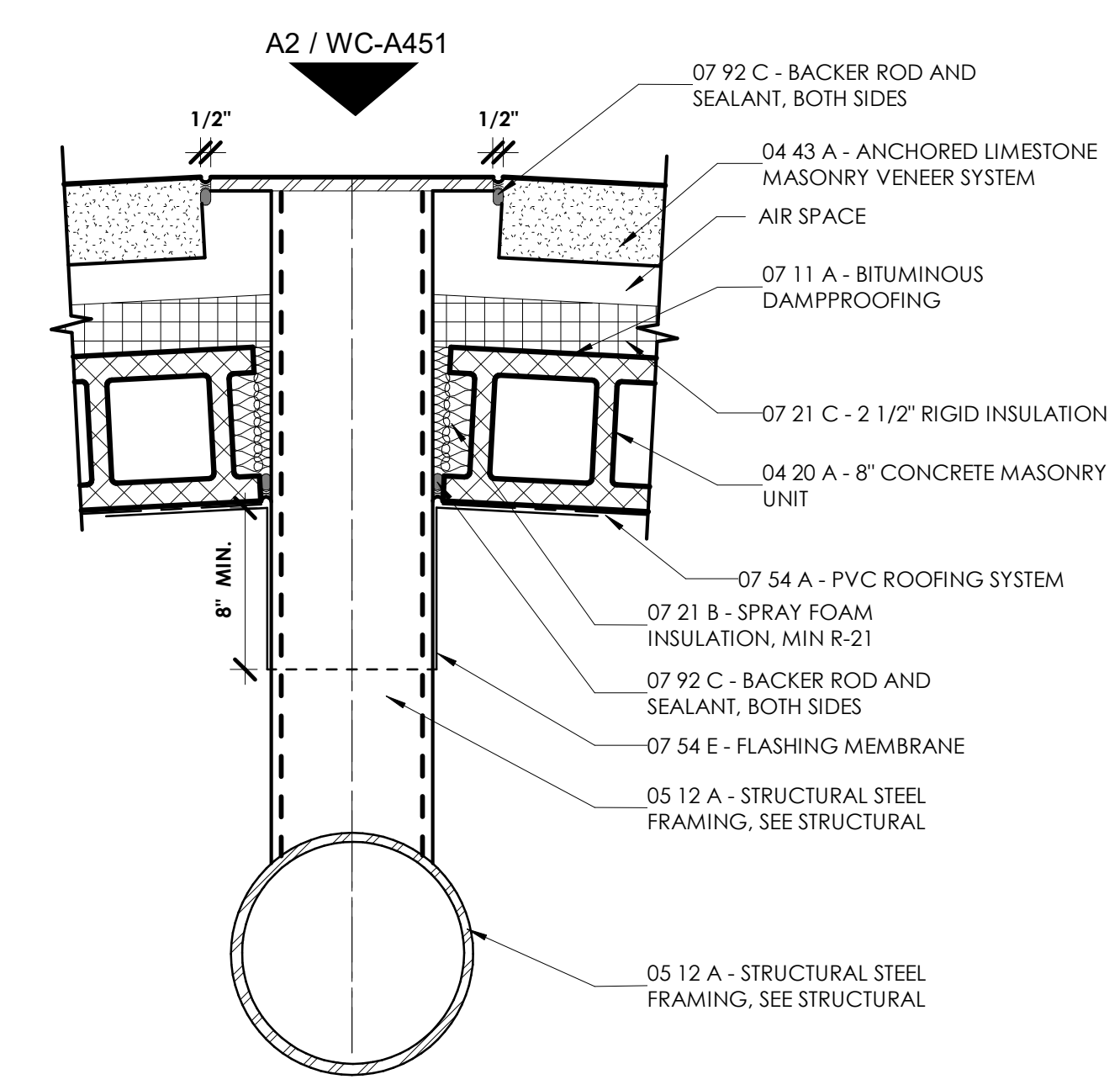

**A2 / WC-A451**  
1 1/2" = 1'-0"

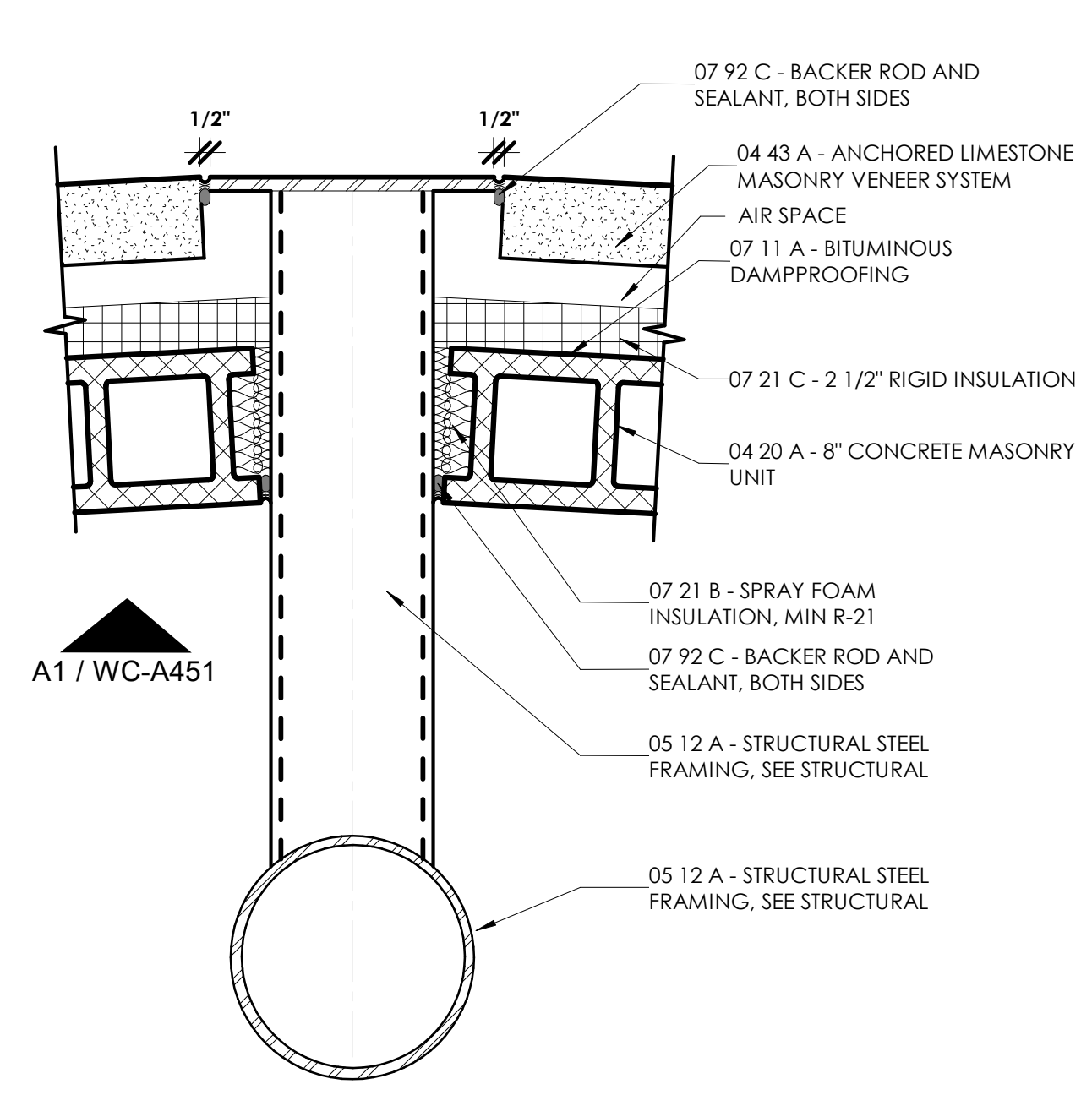

**A1 / WC-A451**  
1 1/2" = 1'-0"

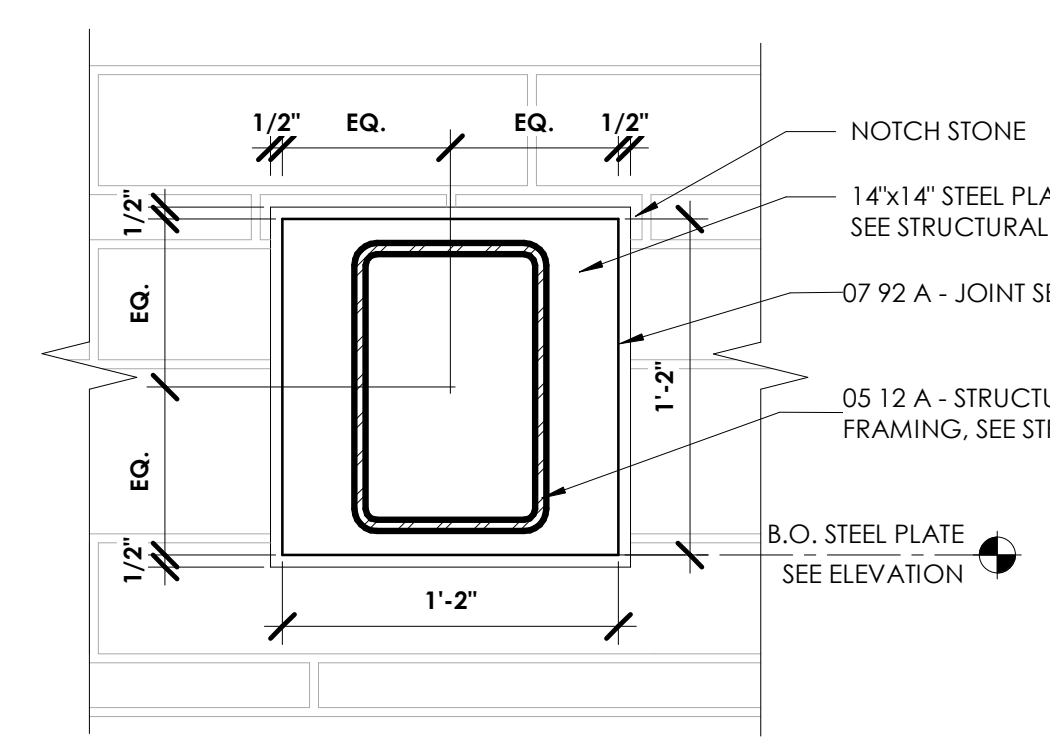

**B2 EXTERIOR PERFORATED MTL PANEL CONNECTION DETAIL 02**  
1 1/2" = 1'-0"

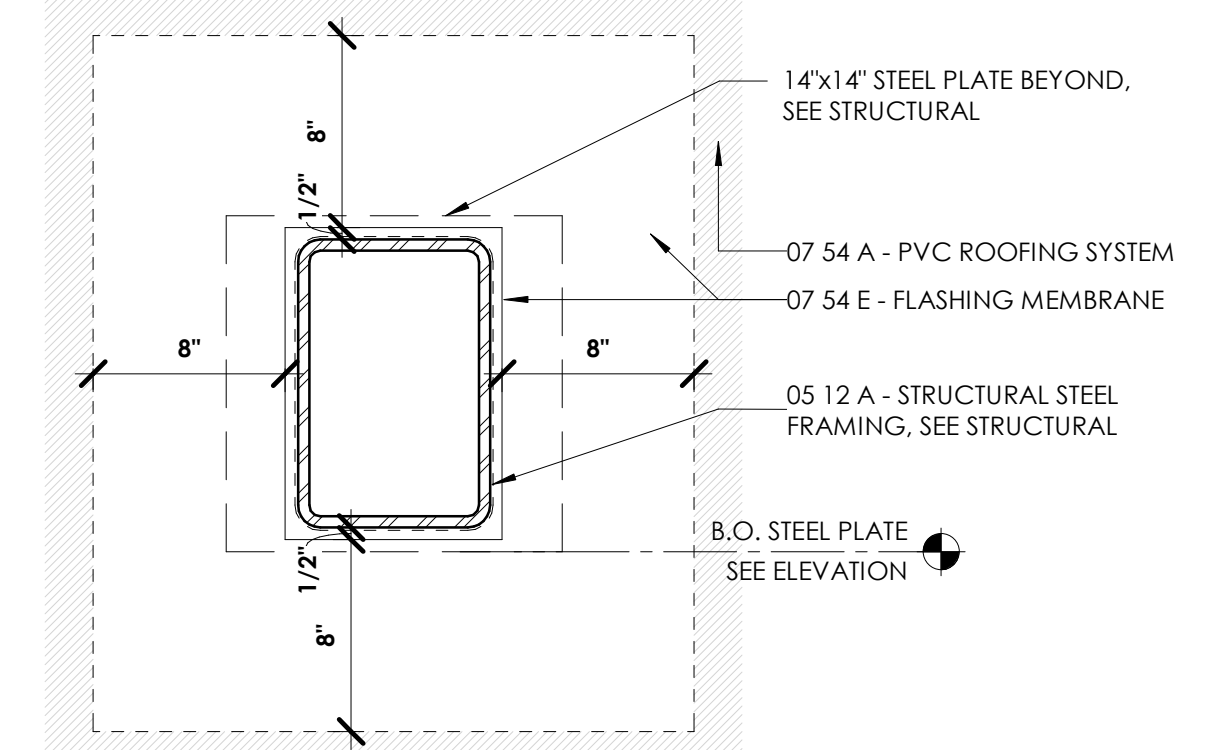

**B1 INTERIOR PERFORATED MTL PANEL CONNECTION DETAIL 01**  
1 1/2" = 1'-0"



**A2 EXTERIOR PERFORATED MTL PANEL CONNECTION ELEV 02**  
1 1/2" = 1'-0"

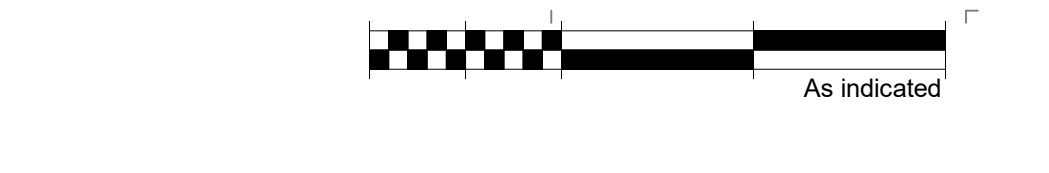

**A1 INTERIOR PERFORATED MTL PANEL CONNECTION ELEV 01**  
1 1/2" = 1'-0"



DAPW PROJECT NUMBER: 8-4003001-22-058-C1

CLEAR CREEK WELCOME CENTER  
5494 W 21 ROAD WEST TERRE HAUTE, IN  
47885

Issued For CONSTRUCTION DOCUMENTS  
02.22.2023

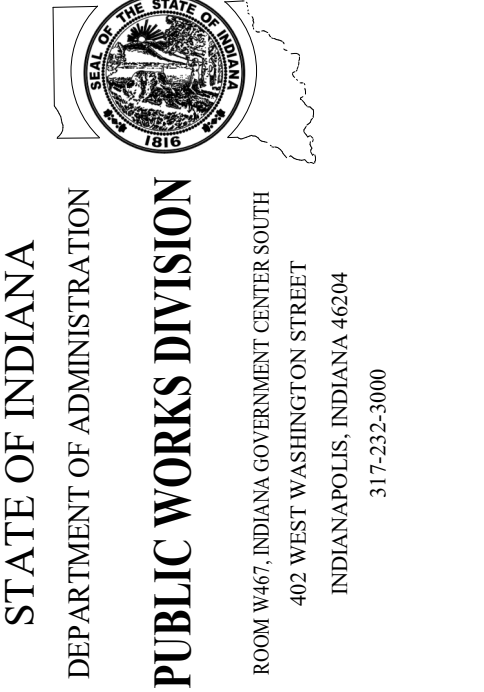

Revision:	2	Addendum C2	03.20.23
Project Number:	37005000-21-019-C1		
Requestion Number:			
Account Number:			
Designer:	BA	Drawing Date:	02.22.2023
Drawer:	RL	Drawing Scale:	As indicated
DAPW Approval:			
Client Approval:			
Reference Number:	1362S		
Building Reference:			

2

**PERFORATED MTL PANEL ASSEMBLY DETAILS**  
**WC-A451**

J  
D  
C  
B  
A

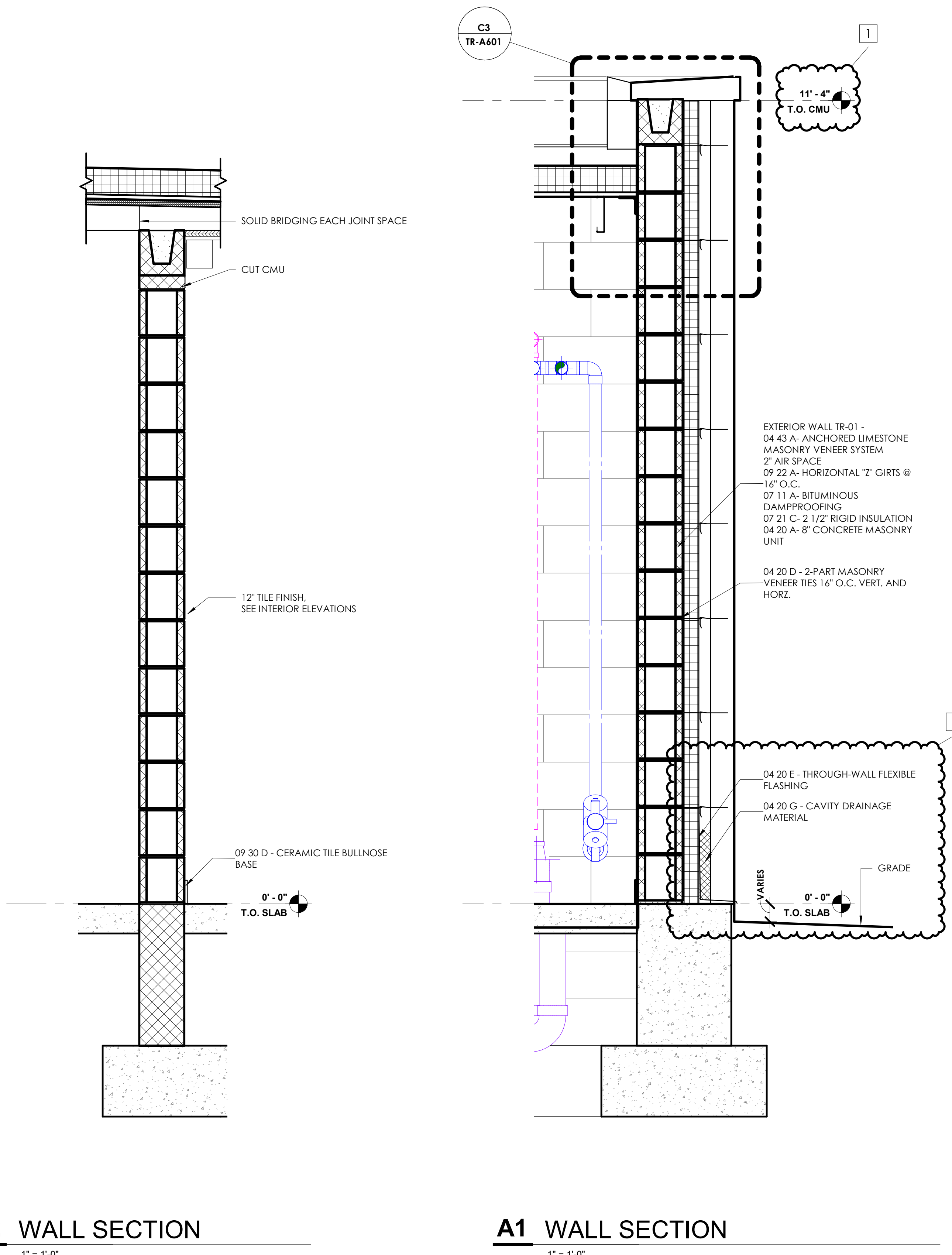

**JSE**  
 JANSSEN & SPAANS ENGINEERING  
 9120 Harrison Park Court  
 Indianapolis, Indiana 46216  
 PH: 317.254.9686  
 www.jsengr.com

**synthesis**  
 251 N Illinois Street, Suite 200  
 Indianapolis, IN 46204  
 PH: 317.951.9500  
 www.synthinc.com

**RATIO**  
 Landscape Architecture  
 30 W Monroe Street, Suite 500  
 Chicago, IL 60603  
 PH: 312.465.2359  
 www.ratiodesign.com

**Applied**  
 Engineering Services  
 5975 Castle Creek Parkway N Drive,  
 Suite 300 • Indianapolis, IN 46250  
 PH: 317.810.4141  
 www.applied-e-s.com

**Fink Roberts & Petrie, Inc.**  
 Structural Engineers  
 3535 East 96<sup>th</sup> Street, Suite 126  
 Indianapolis, IN 46240  
 PH: 317.872.8400  
 www.frpinc.com

DAPW PROJECT NUMBER: 8-4003001-22-058-C1

CLEAR CREEK WELCOME CENTER  
5494 W 21 ROAD WEST TERRE HAUTE, IN  
47885

Issued For CONSTRUCTION DOCUMENTS  
02.22.2023

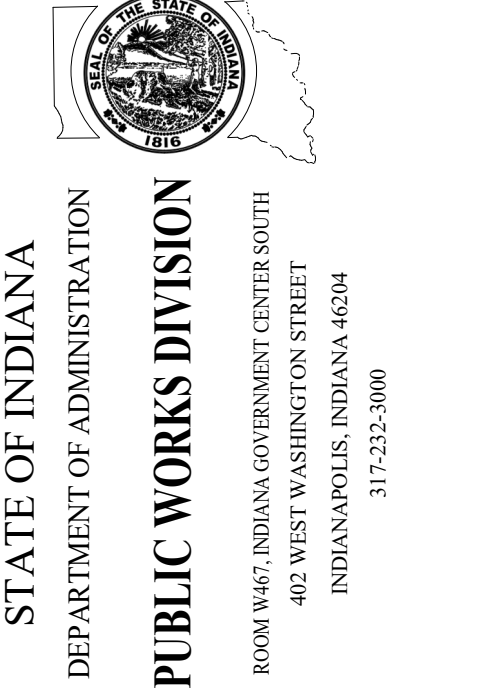

Revisions:		
1	Addendum #1	03.15.23
2	Addendum #2	03.20.23
Project Number: 37005000-21-019-C1		
Requisition Number:		
Account Number:		
Designer:	TC	02.22.2023
Drawn:	RL	1" = 1'-0"
DAPW Approval:		
Client Approval:		
Reference Number:	13625	
Building Reference:		
Drawing Number:		

WALL SECTIONS

TR-A411



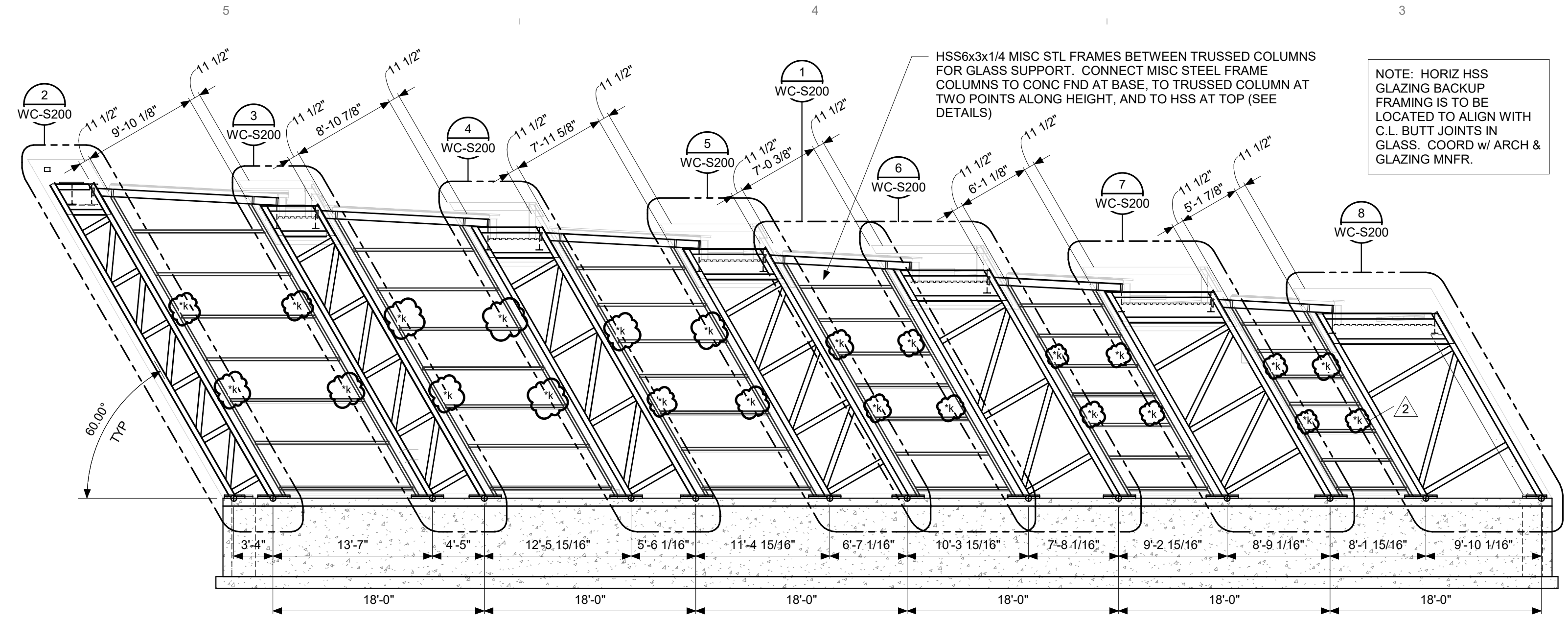

L1 EXHIBIT SOUTH WALL ELEVATION (ALONG GRID L1)  
SCALE: 1/8" = 1'-0"

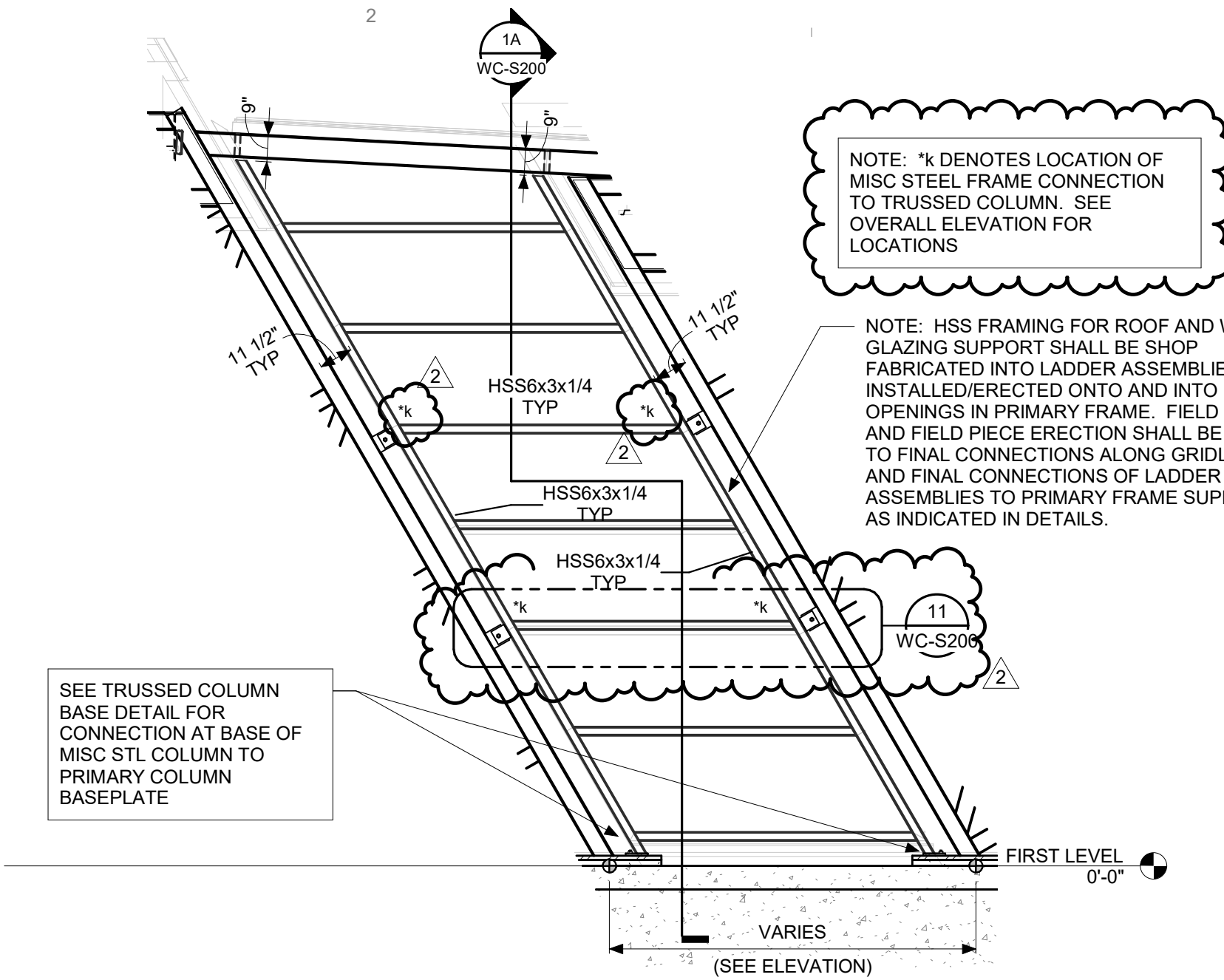

1 SOUTH WALL MISC STEEL FRAME ELEVATION  
SCALE: 1/4" = 1'-0"

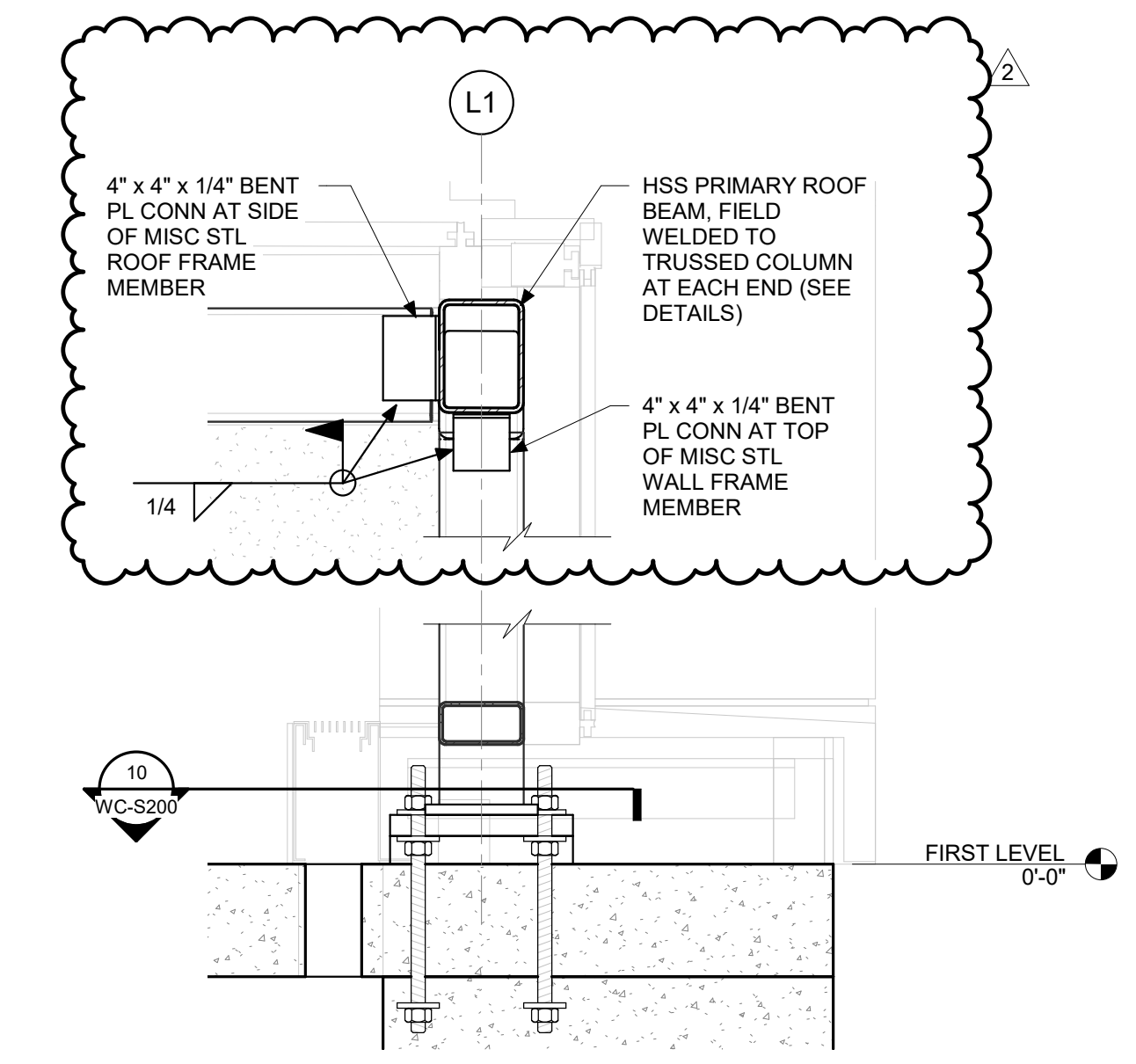

1A SOUTH WALL MISC STL FRAME CONN DETAIL  
SCALE: 1" = 1'-0"

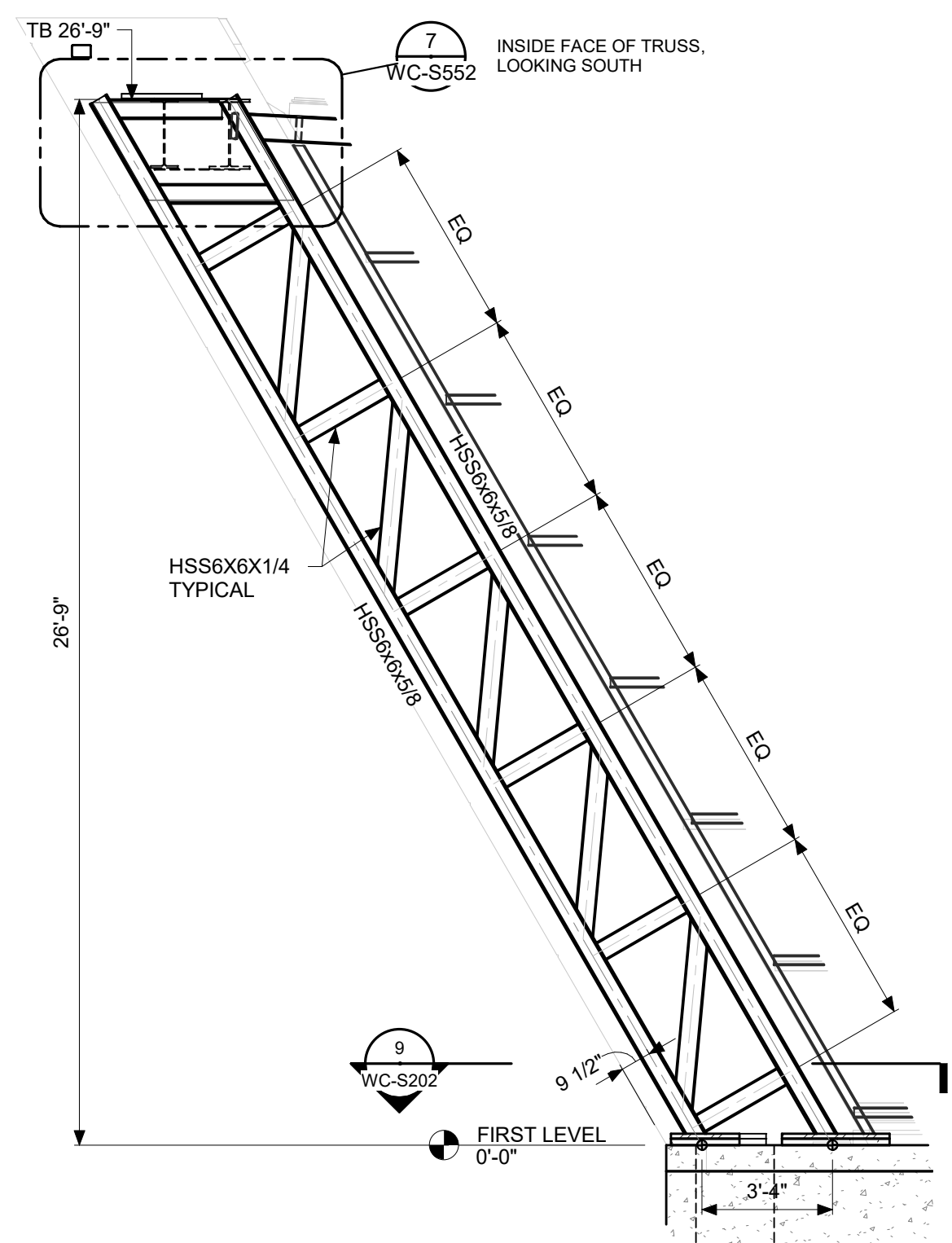

2 TRUSSED COLUMN A ELEVATION  
SCALE: 1/4" = 1'-0"

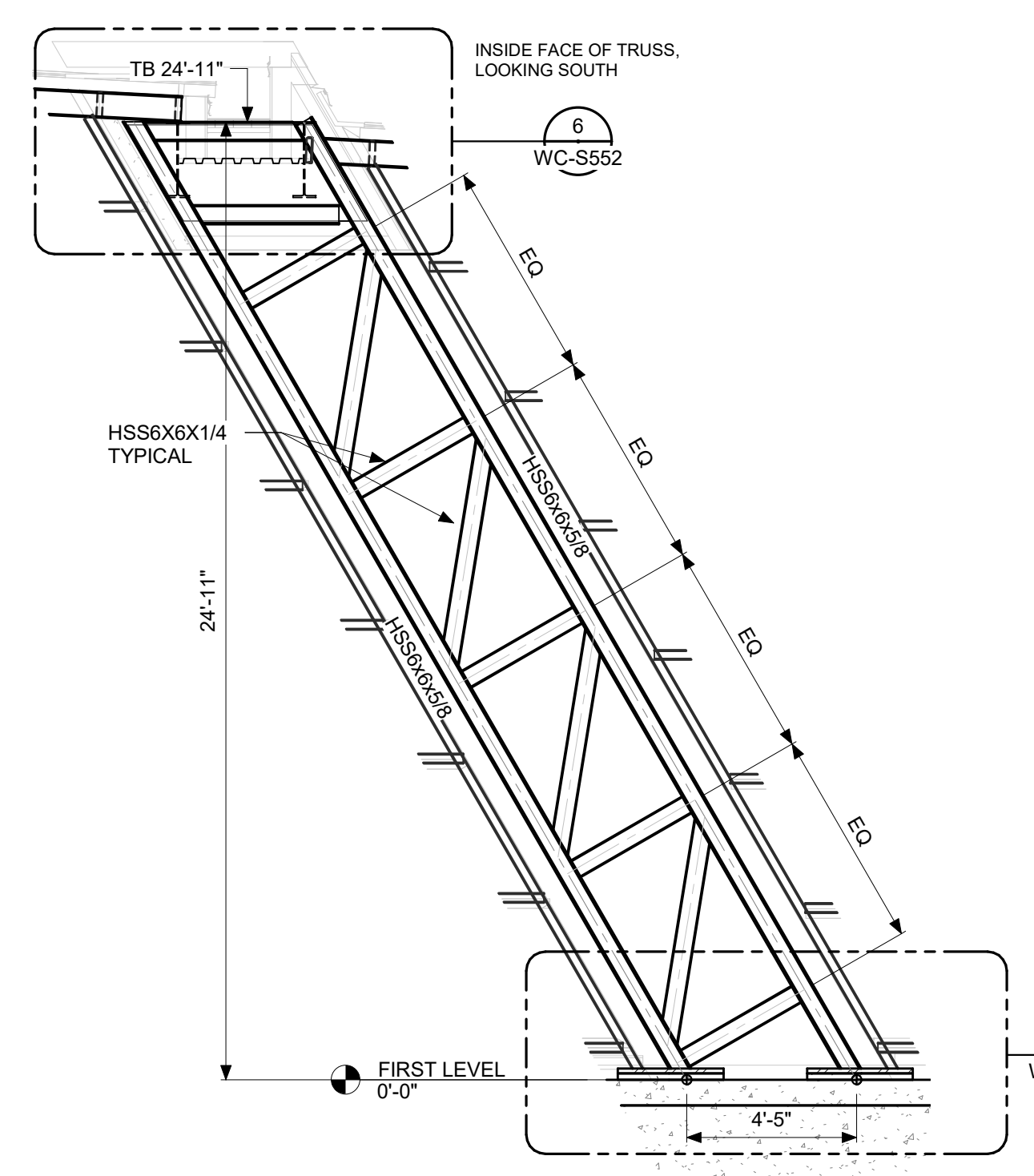

3 TRUSSED COLUMN B ELEVATION  
SCALE: 1/4" = 1'-0"

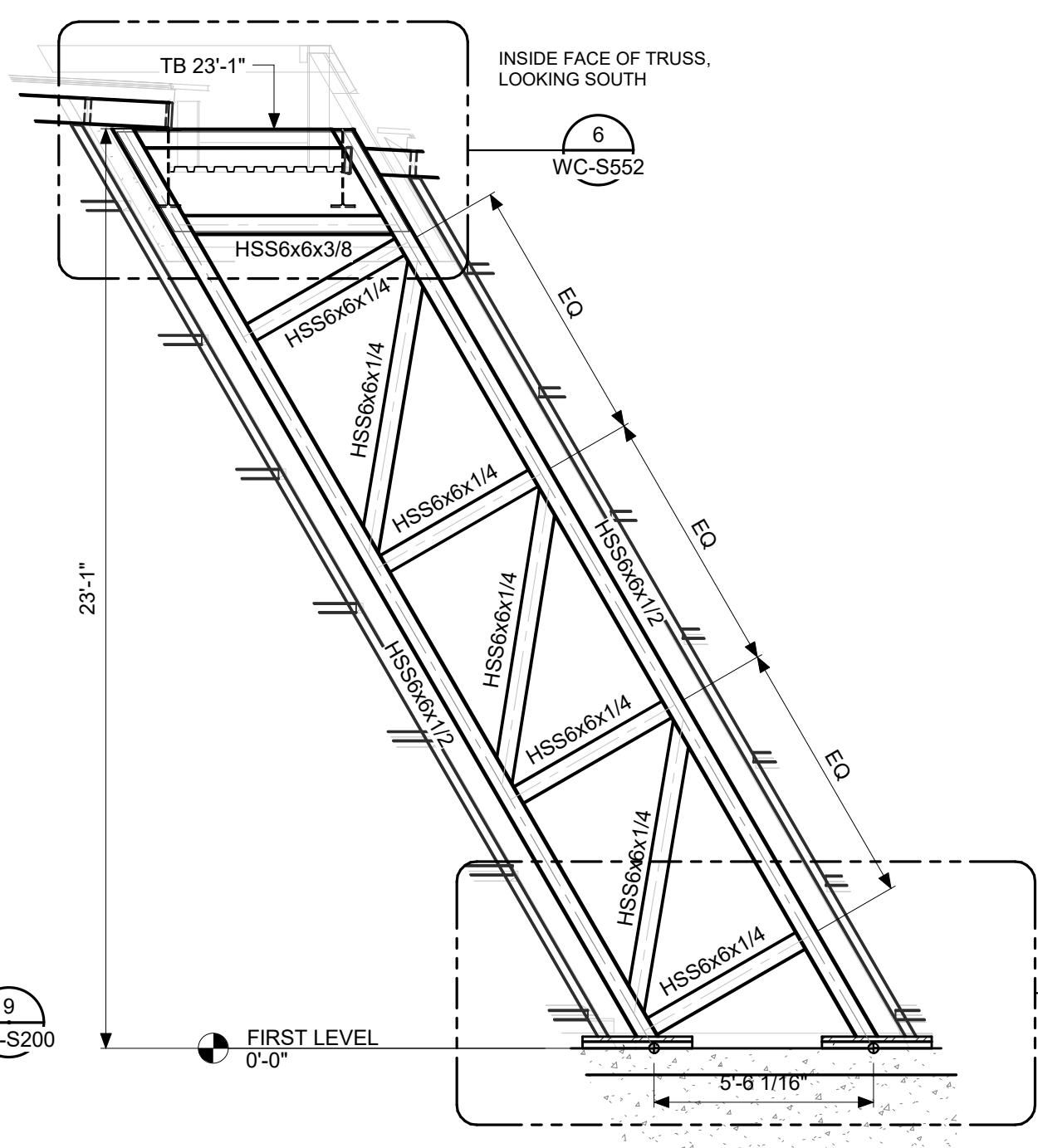

4 TRUSSED COLUMN C ELEVATION  
SCALE: 1/4" = 1'-0"

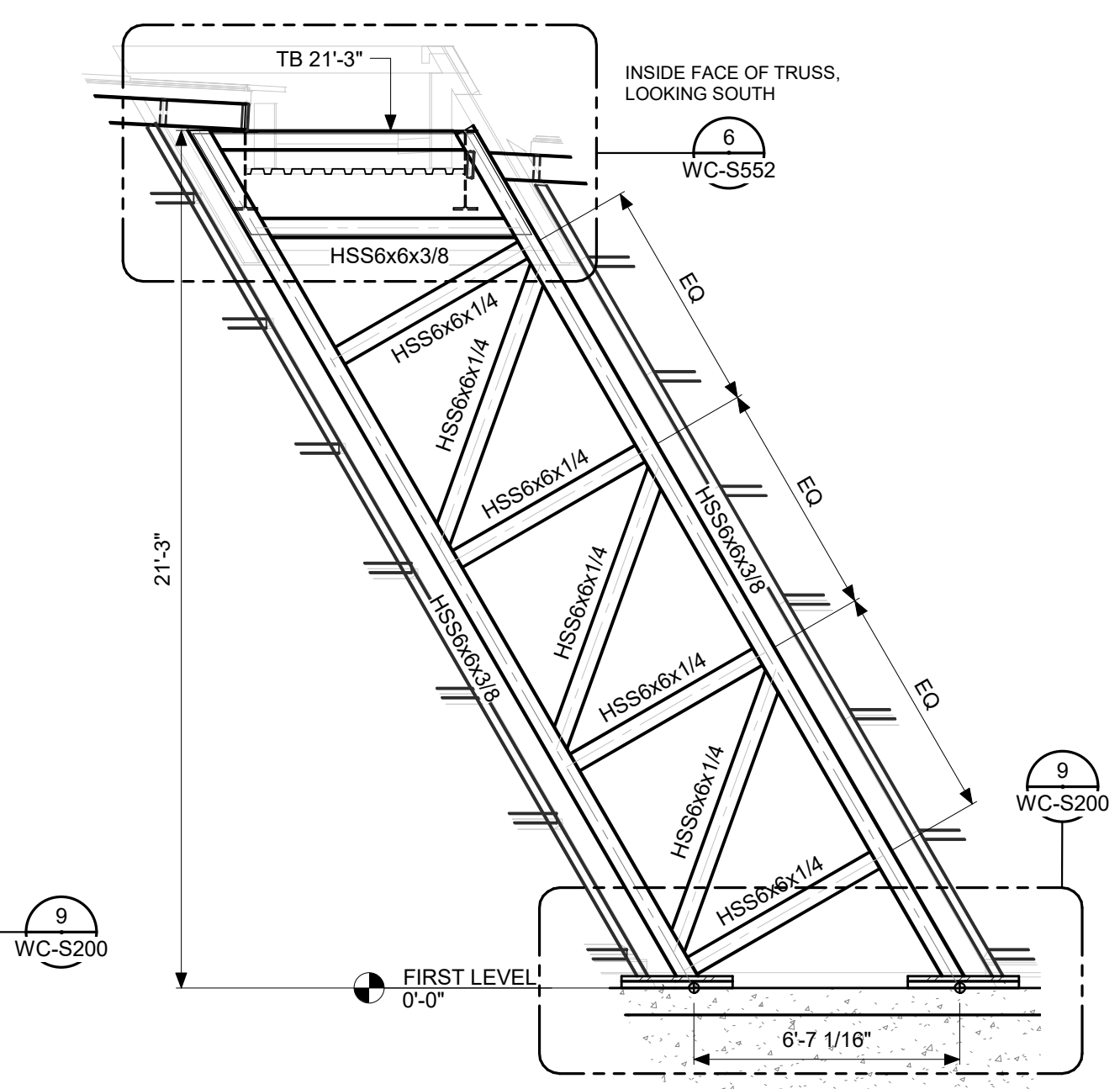

5 TRUSSED COLUMN D ELEVATION  
SCALE: 1/4" = 1'-0"

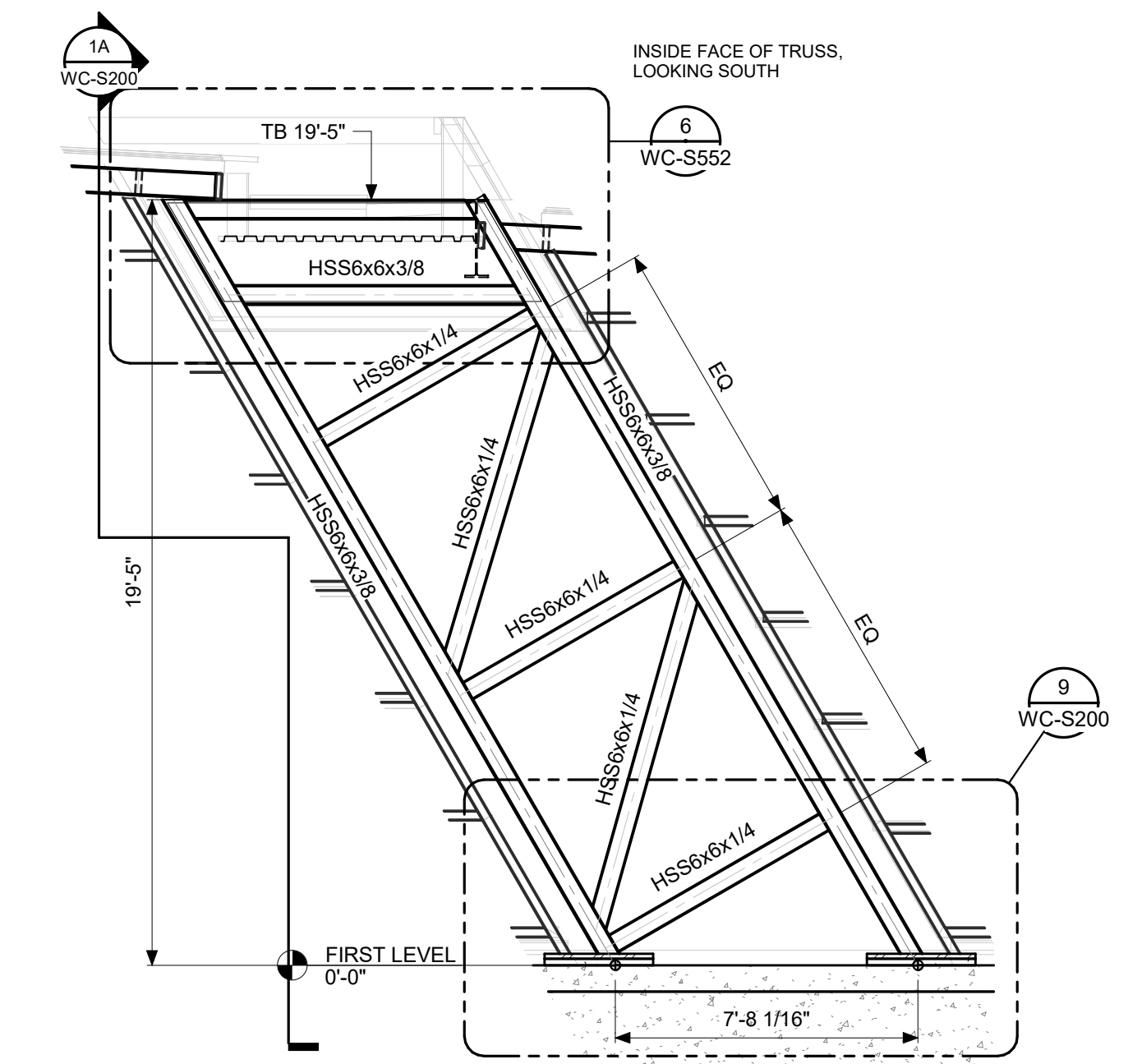

6 TRUSSED COLUMN E ELEVATION  
SCALE: 1/4" = 1'-0"

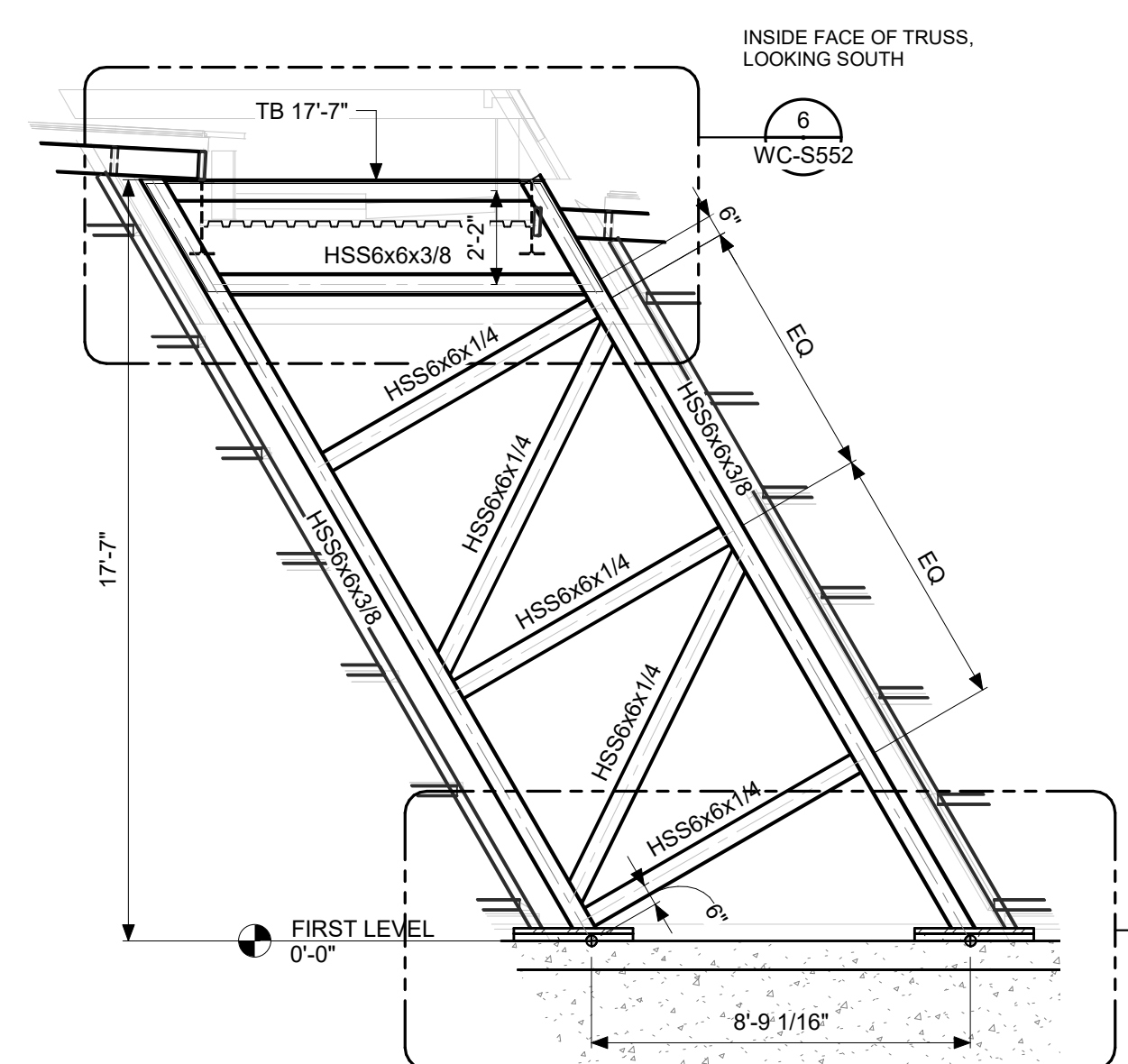

7 TRUSSED COLUMN F ELEVATION  
SCALE: 1/4" = 1'-0"

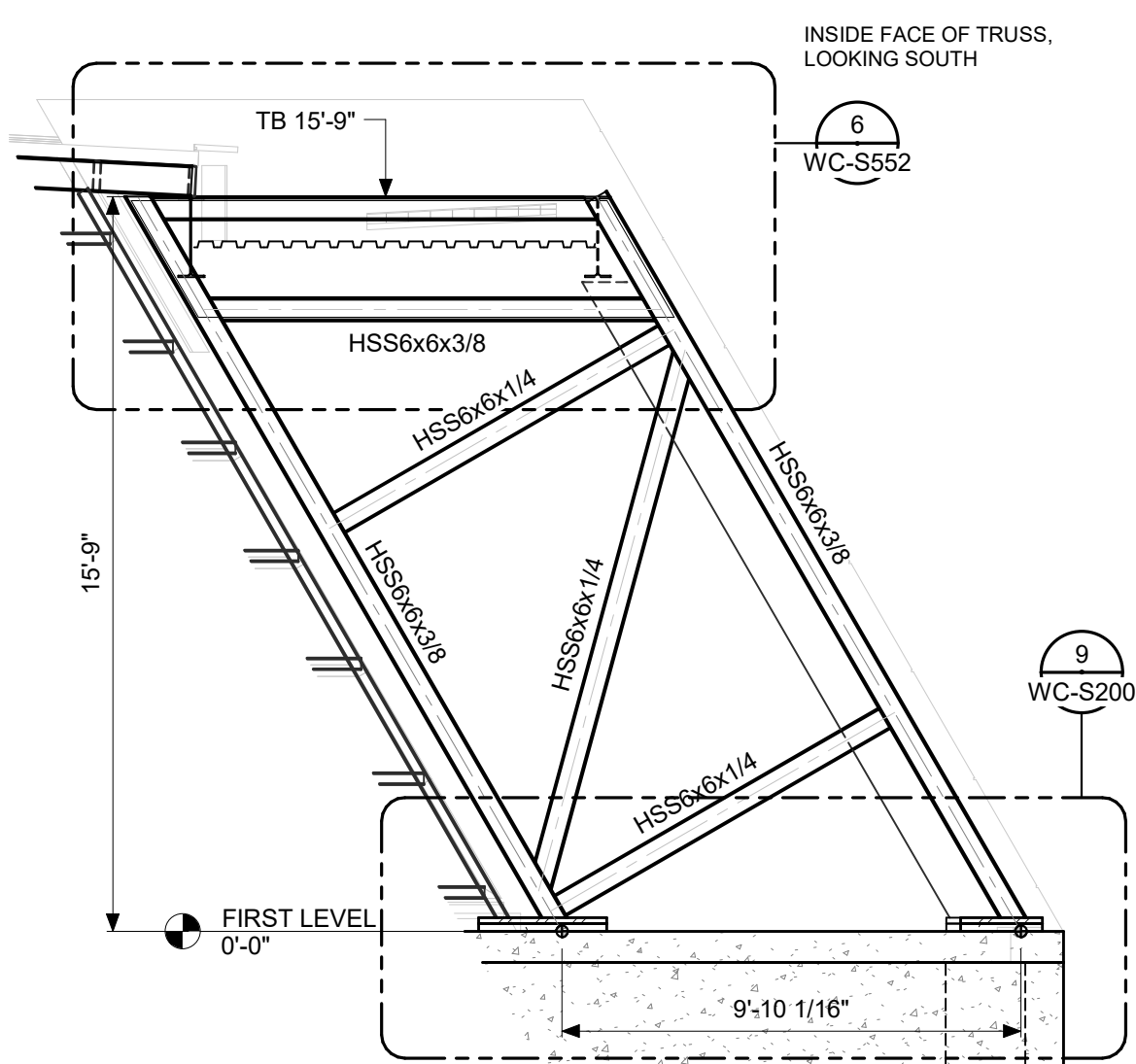

8 TRUSSED COLUMN G ELEVATION  
SCALE: 1/4" = 1'-0"

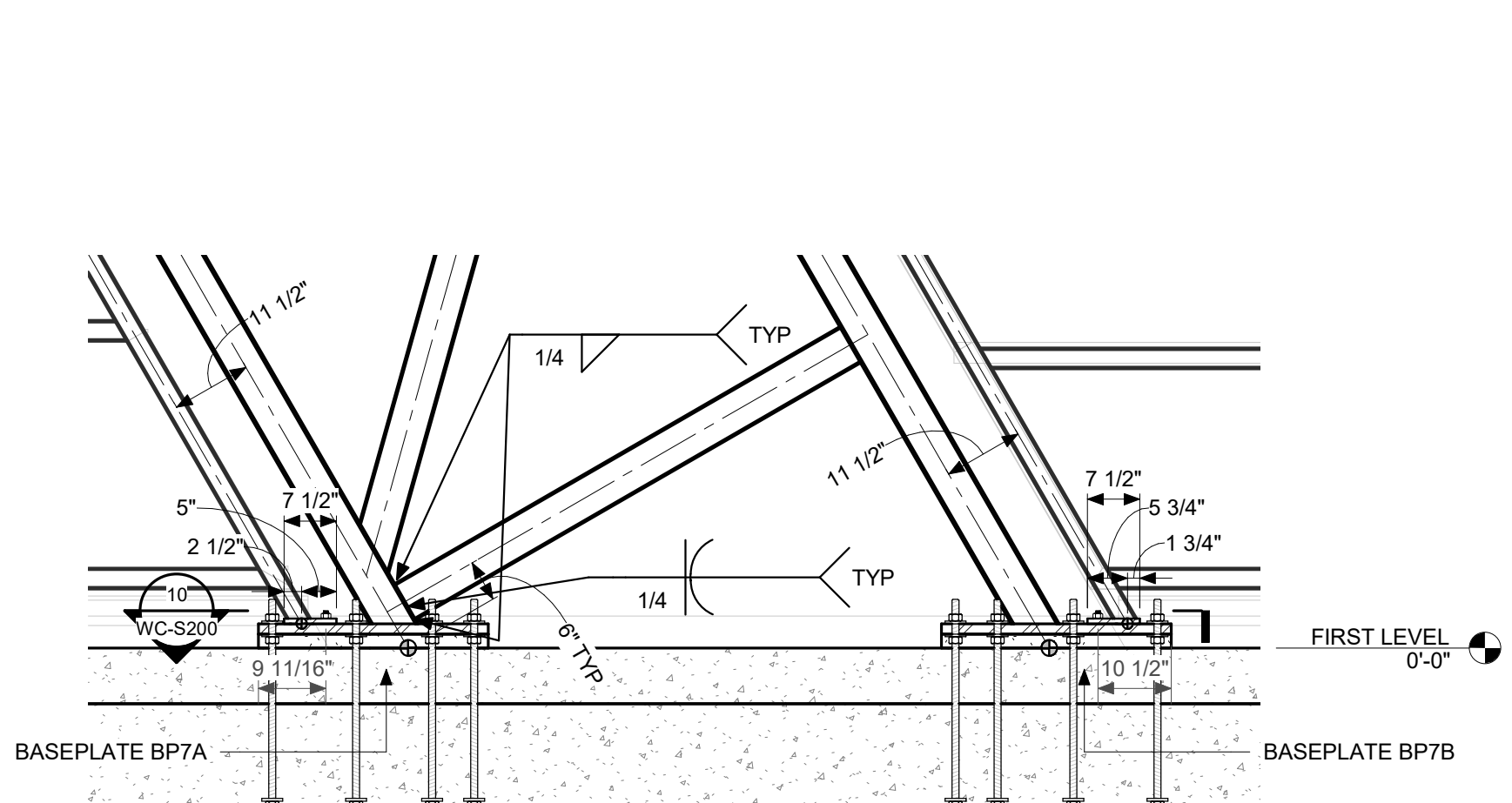

9 TYPICAL TRUSSED COLUMN BASE DETAIL  
SCALE: 1/2" = 1'-0"

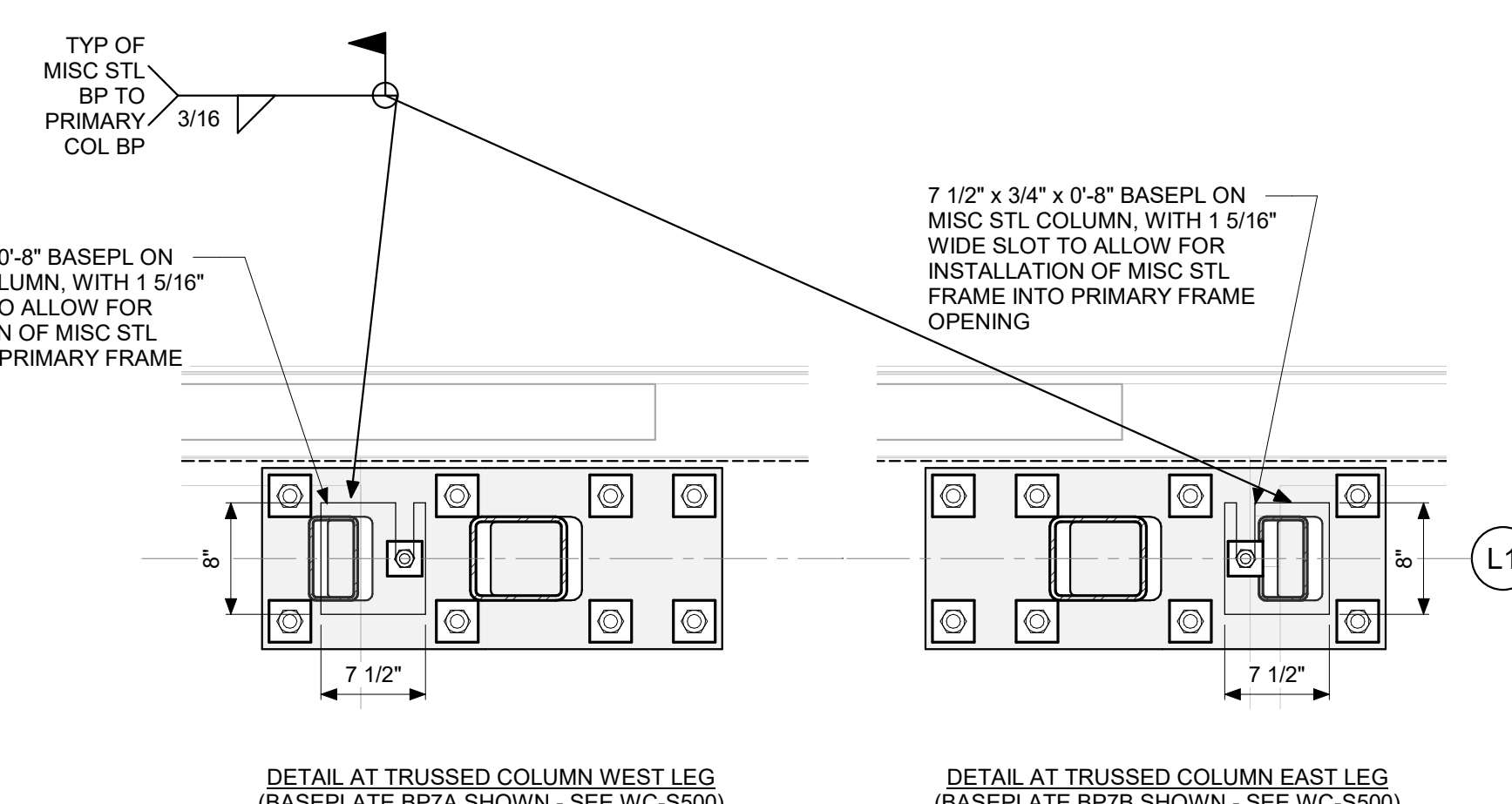

10 TRUSSED COLUMN AND MISC STEEL BASEPLATE DETAIL  
SCALE: 1" = 1'-0"

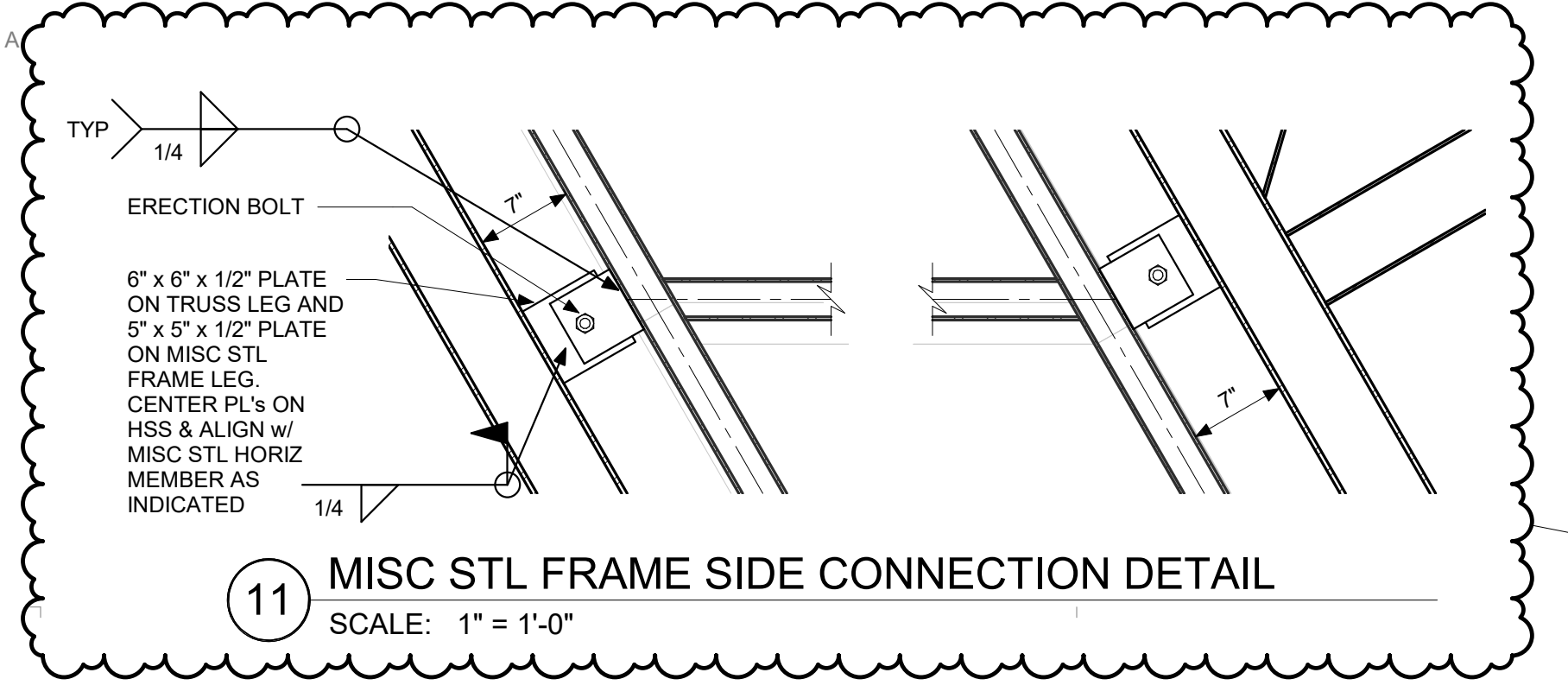

11 MISC STL FRAME SIDE CONNECTION DETAIL  
SCALE: 1" = 1'-0"

DAPW PROJECT NUMBER: 84003001-22-058-C1

CLEAR CREEK WELCOME CENTER  
5494 W 21 ROAD WEST TERRA HAUTE, IN  
47885

Issued For CONSTRUCTION DOCUMENTS  
02.22.2023

STATE OF INDIANA  
 DEPARTMENT OF ADMINISTRATION  
 PUBLIC WORKS DIVISION  
 ROOM 300 INDIAN GOVERNMENT CENTER NORTH  
 400 WEST WASHINGTON STREET  
 INDIANAPOLIS, INDIANA 46204  
 317.232.9000

EXA-7/21/24  
 COMPILED & SEALED  
 REGISTERED PROFESSIONAL ENGINEER  
 STATE OF INDIANA  
 No. PE10100300  
 Christopher J. Maden

Revision:			
1	Addendum #1	1.15.23	
2	Addendum #2	3.20.23	
Project Number: 37005000-21-019-C1			
Registration Number:			
Account Number:			
Designer:	CSK	Drawing Date:	02.22.2023
Checker:	CSK	Drawing Scale:	As indicated
DAPW Approval:			
Clear Approval:			
Reference Number:	1362S		
Building Reference:			
Drawing Number:			

EXHIBIT SOUTH  
 WALL FRAMING  
 DETAILS  
**WC-S200**



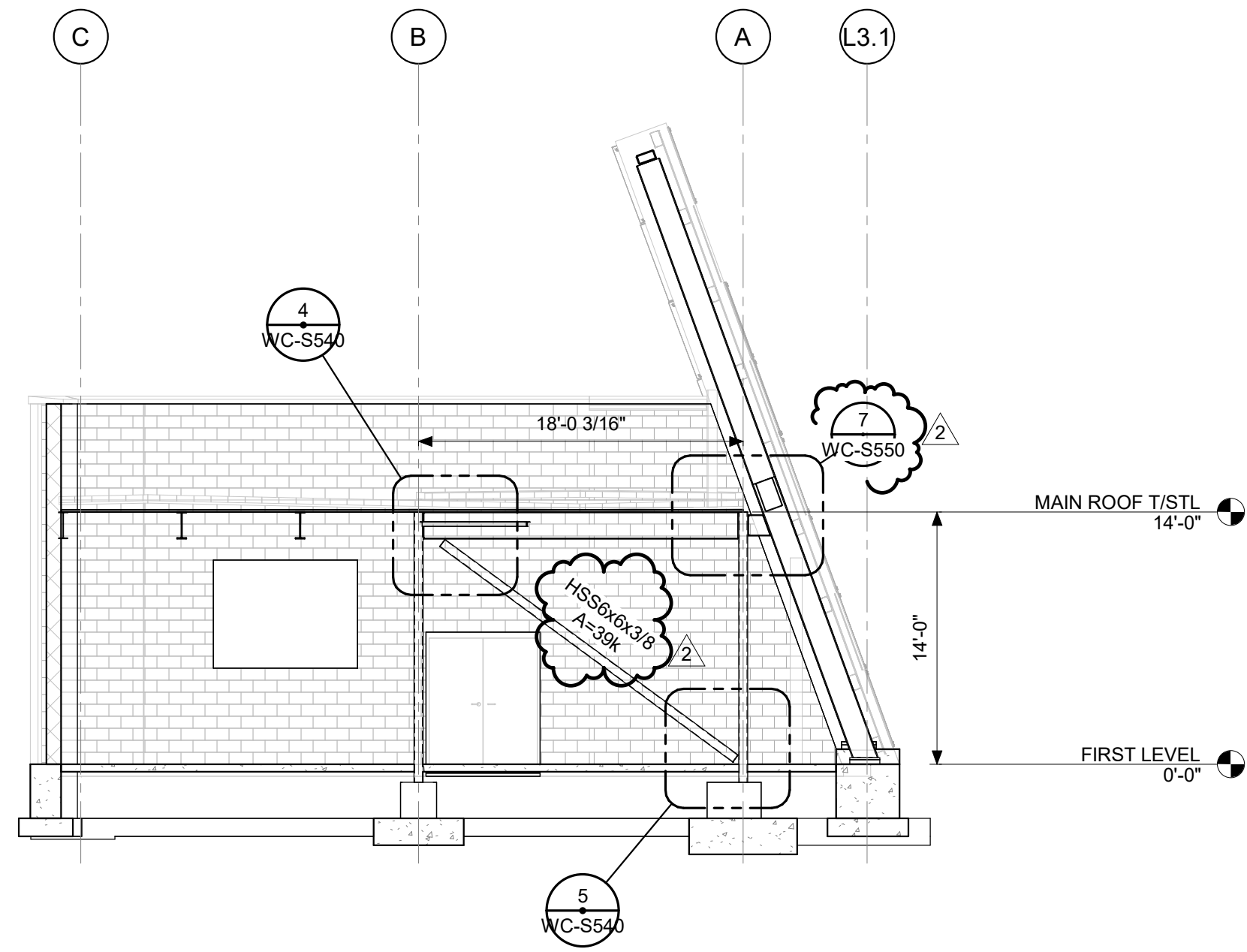

1 ELEVATION  
SCALE: 1/8" = 1'-0"

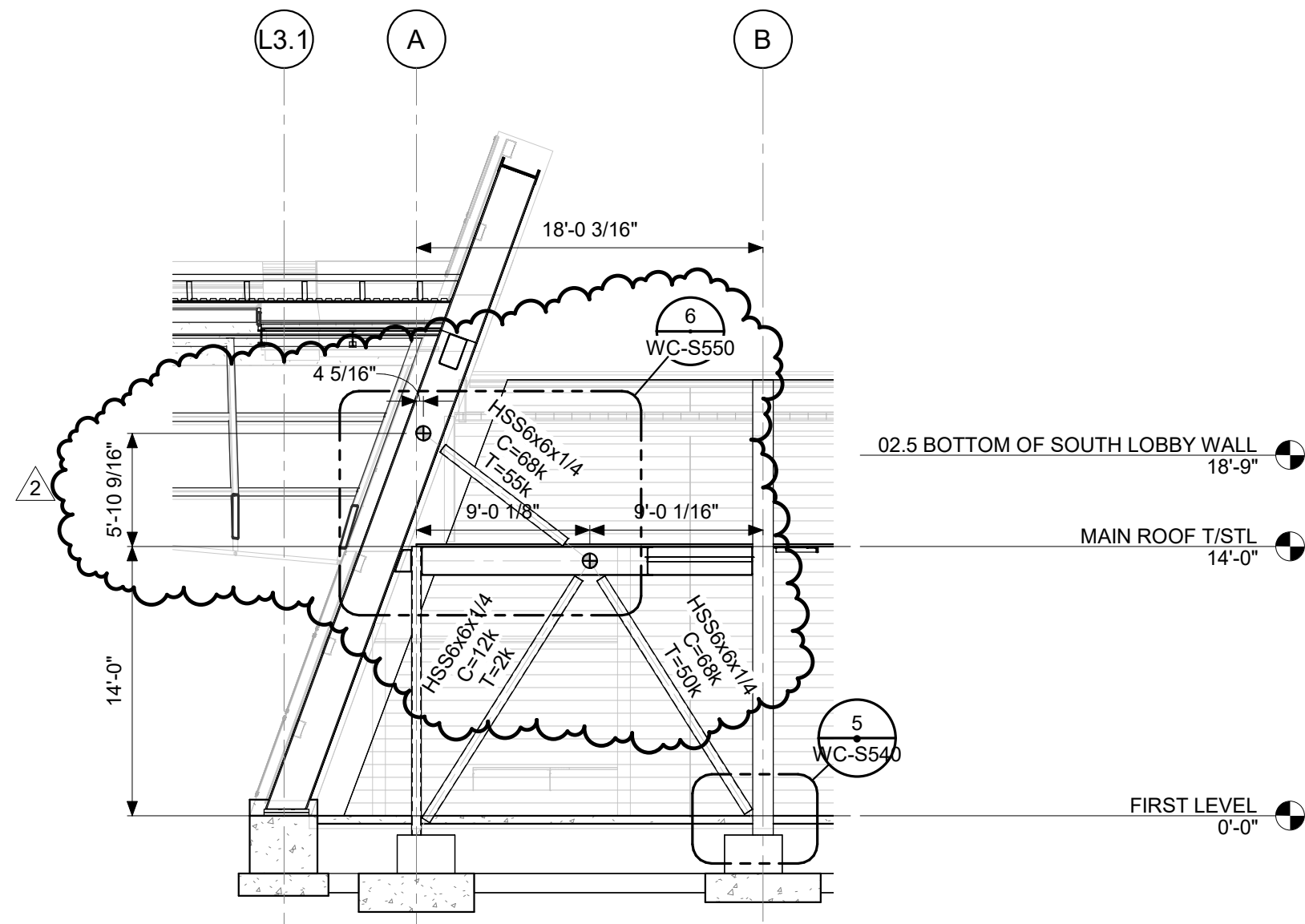

2 ELEVATION  
SCALE: 1/8" = 1'-0"

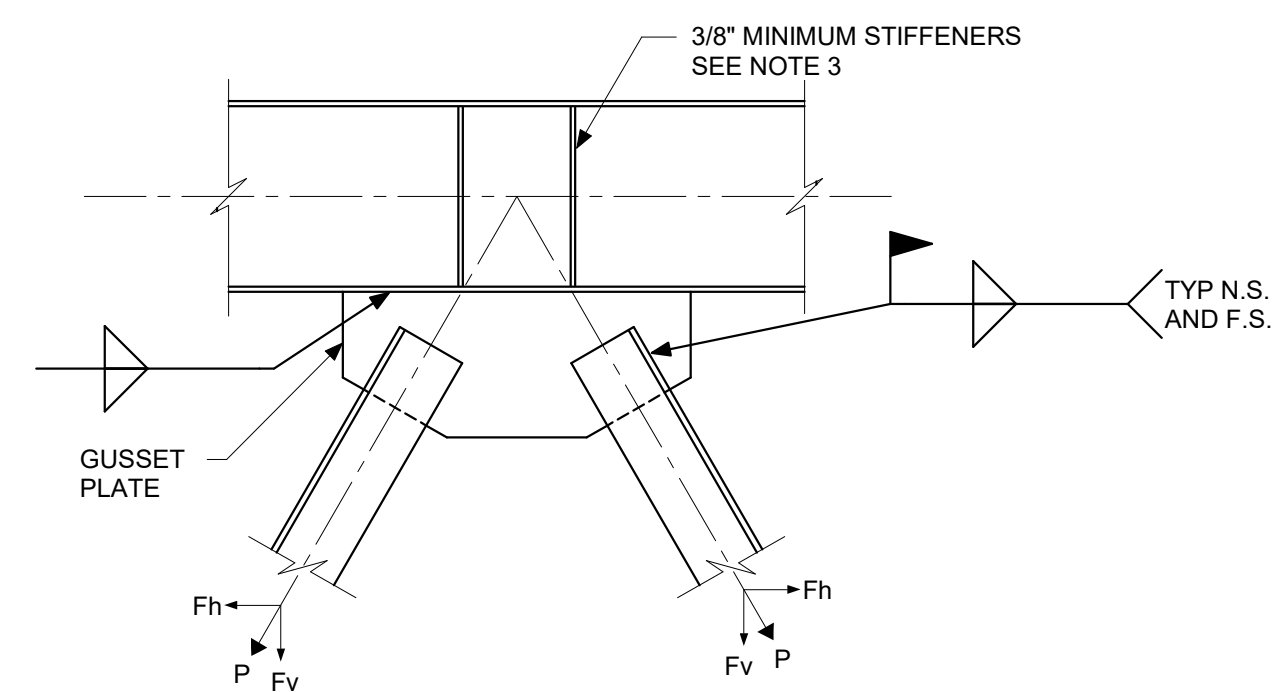

3 TYPICAL BRACED FRAME CONNECTION  
SCALE: 3/4" = 1'-0"

- NOTES:
- DESIGN WELD TO BEAM BOTTOM FLANGE FOR THE SUM OF HORIZONTAL COMPONENT OF FORCES ( $2 \times F_h$ ). INCLUDE EFFECTS OF ECCENTRICITY, OR USE UNIFORM FORCE METHOD.
  - DESIGN WELDS CONNECTING DOUBLE ANGLE BRACES TO GUSSET PLATE FOR FORCES INDICATED ON THE ELEVATIONS.
  - CENTER STIFFENER PLATES ON INTERSECTION OF BRACE CENTERLINES AND BOTTOM FLANGE OF BEAM. DESIGN FOR ECCENTRICITY BETWEEN CENTROID OF WELD GROUP AND CENTROID OF ANGLES.
  - WELD LENGTH FOR DOUBLE ANGLE TO GUSSET ATTACHMENT MUST BE AT LEAST EQUAL TO THE WIDTH OF ANGLE LEG.

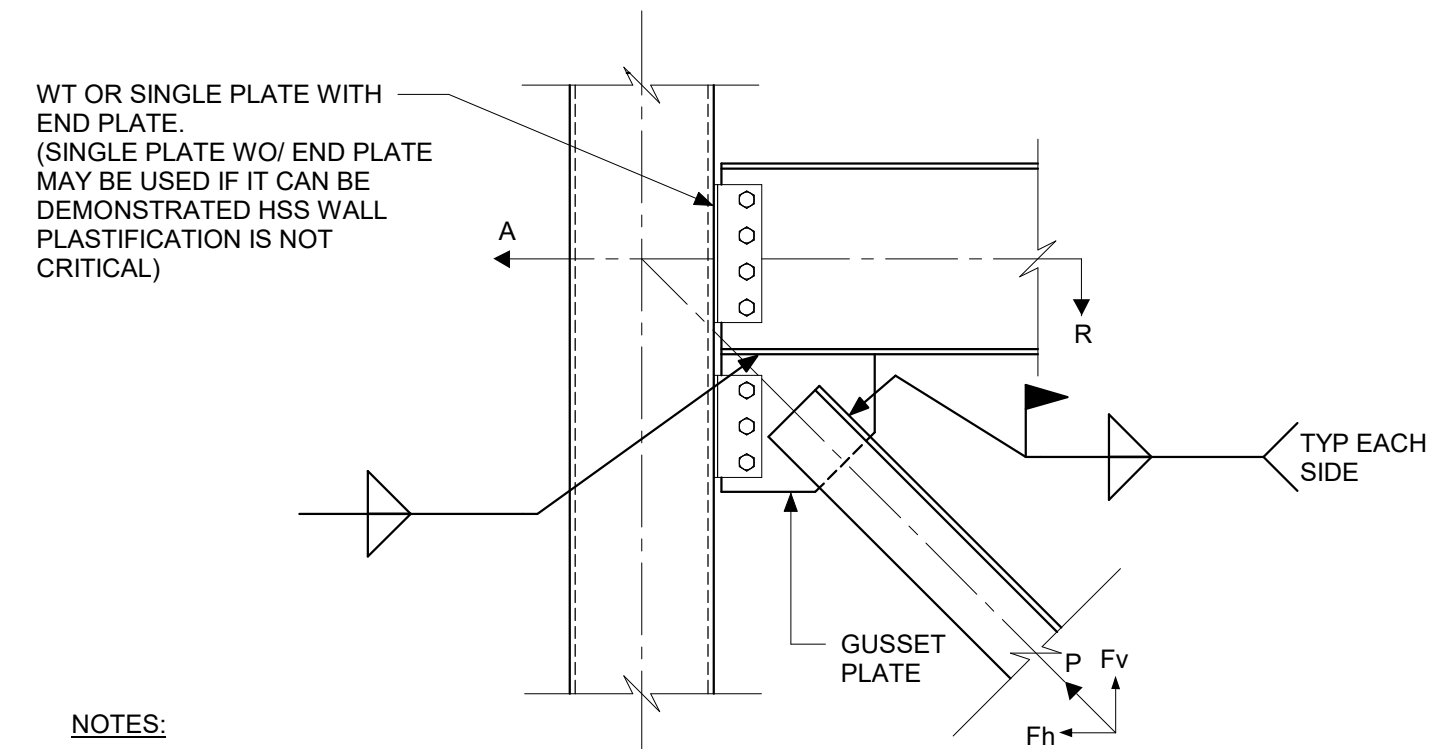

4 TYPICAL BRACED FRAME CONNECTION  
SCALE: 3/4" = 1'-0"

- NOTES:
- DESIGN CONNECTION TO COLUMN FLANGE FOR SUM OF VERTICAL FORCES ( $F_v + R$ ) COMBINED WITH TRANSFER FORCE (A). INCLUDE EFFECTS OF ECCENTRICITY OR USE UNIFORM FORCE METHOD. SEE PLANS FOR TRANSFER FORCE (A).
  - DESIGN WELD TO BEAM BOTTOM FLANGE FOR HORIZONTAL COMPONENT OF FORCE ( $F_h$ ). INCLUDE EFFECTS OF ECCENTRICITY, OR USE UNIFORM FORCE METHOD.
  - DESIGN WELDS CONNECTING DOUBLE ANGLE BRACES TO GUSSET PLATE FOR FORCES INDICATED ON THE ELEVATIONS.
  - WELD LENGTH FOR DOUBLE ANGLE TO GUSSET ATTACHMENT MUST BE AT LEAST EQUAL TO THE WIDTH OF ANGLE. DESIGN FOR ECCENTRICITY BETWEEN CENTROID OF WELD GROUP AND CENTROID OF ANGLES.
  - BOLTED CONNECTIONS SHALL BE SLIP CRITICAL.

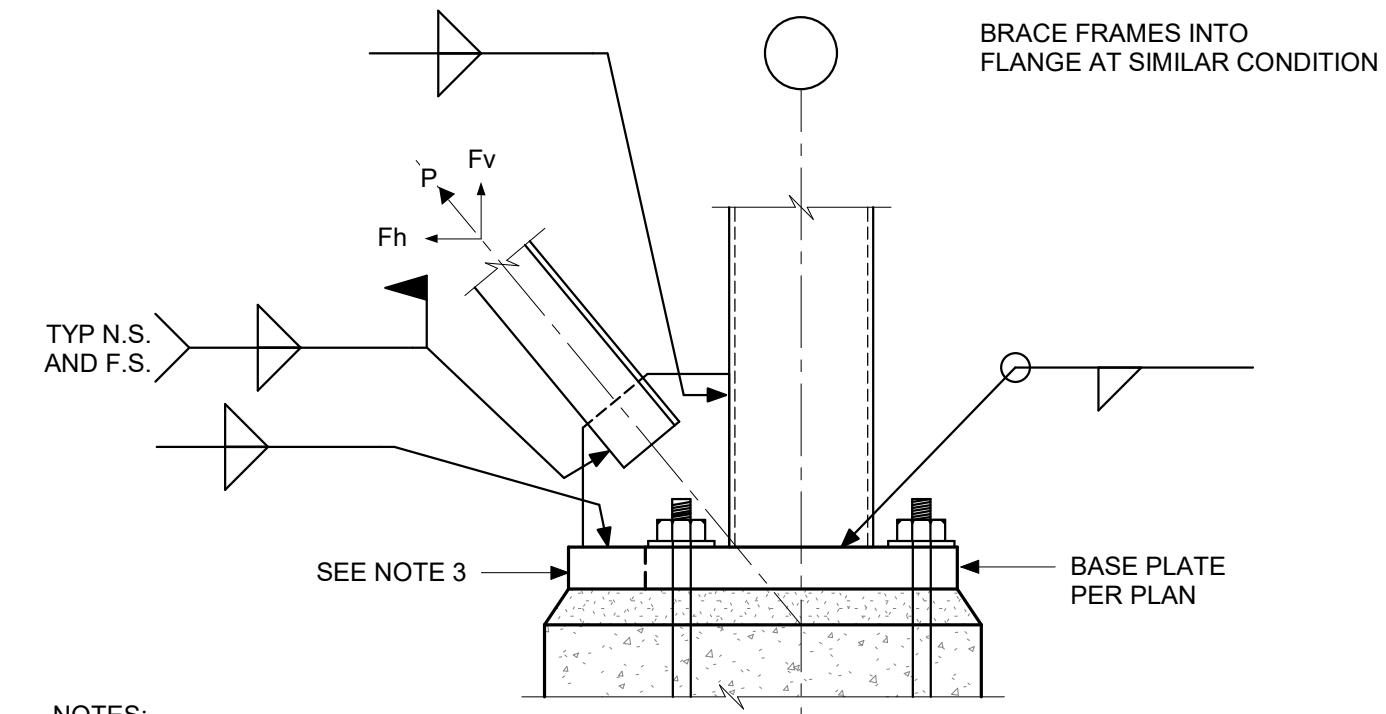

5 TYPICAL BRACED FRAME CONNECTION  
SCALE: 3/4" = 1'-0"

- NOTES:
- DESIGN WELD TO COLUMN WEB (OR FLANGE) FOR VERTICAL COMPONENT OF FORCE ( $F_v$ ).
  - DESIGN WELD TO BASE PLATE FOR HORIZONTAL COMPONENT OF FORCE ( $F_h$ ).
  - STEEL DETAILER MAY INCREASE PLAN DIMENSIONS OF BASE PLATE AS REQUIRED TO DEVELOP GUSSET PLATE TO BASE PLATE WELD. BASE PLATE MAY EXTEND BEYOND THE EDGE OF PIER WITHOUT SUPPORT AS REQUIRED.
  - WELD LENGTH FOR DOUBLE ANGLE TO GUSSET ATTACHMENT MUST BE AT LEAST EQUAL TO THE WIDTH OF ANGLE LEG.

DAPW PROJECT NUMBER: 8-4003001-22-058-C1

CLEAR CREEK WELCOME CENTER  
5494 W 21 ROAD WEST TERRA HAUTE, IN  
47885

Issued For CONSTRUCTION DOCUMENTS  
02.22.2023

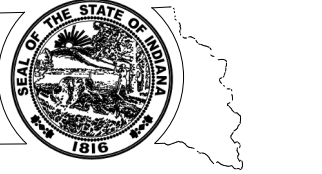

STATE OF INDIANA  
DEPARTMENT OF ADMINISTRATION  
PUBLIC WORKS DIVISION  
ROOM 1045 INDIAN GOVERNMENT CENTER, 607TH  
AND WEST WASHINGTON STREET  
INDIANAPOLIS, INDIANA 46204  
317.232.9000

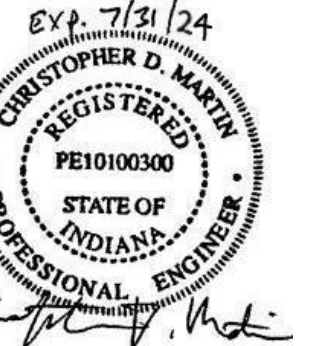

Revisions:	1	Addendum #2	1.20.23
Project Number:	37005000-21-019-C1		
Requisition Number:			
Account Number:			
Designer:	COM	Drawing Date:	02.22.2023
Checker:	CSK	Drawing Scale:	As indicated
DAPW Approval:			
Client Approval:			
Reference Number:	1362S		
Building Reference:			
Drawing Number:			

TYPICAL BRACED  
FRAME DETAILS

WC-S540



DAPW PROJECT NUMBER: 84003001-22-0758-C1

CLEAR CREEK WELCOME CENTER  
 5494 W 21 ROAD WEST TERRA HAUTE, IN  
 47885  
 Issued For CONSTRUCTION DOCUMENTS  
 02.22.2023

STATE OF INDIANA  
 DEPARTMENT OF ADMINISTRATION  
**PUBLIC WORKS DIVISION**  
 ROOM 400 INDIAN GOVERNMENT CENTER NORTH  
 402 WEST WASHINGTON STREET  
 INDIANAPOLIS, INDIANA 46204  
 317.232.3000

674-7191/DA  
 REGISTERED PROFESSIONAL ENGINEER  
 STATE OF INDIANA  
 PE10100300  
 Christopher J. Madala

Revision:	1	Addendum #1	1.15.23
	2	Addendum #2	3.30.23
Project Number:	37005000-21-019-C1		
Regulation Number:			
Account Number:			
Designer:	CSK	Drawing Date:	02.22.2023
Checker:	CSK	Drawing Scale:	As indicated
DAPW Approval:			
Client Approval:			
Reference Number:	1362S		
Drawing Reference:			
Drawing Number:			

MAIN ROOF DETAILS

**WC-S550**

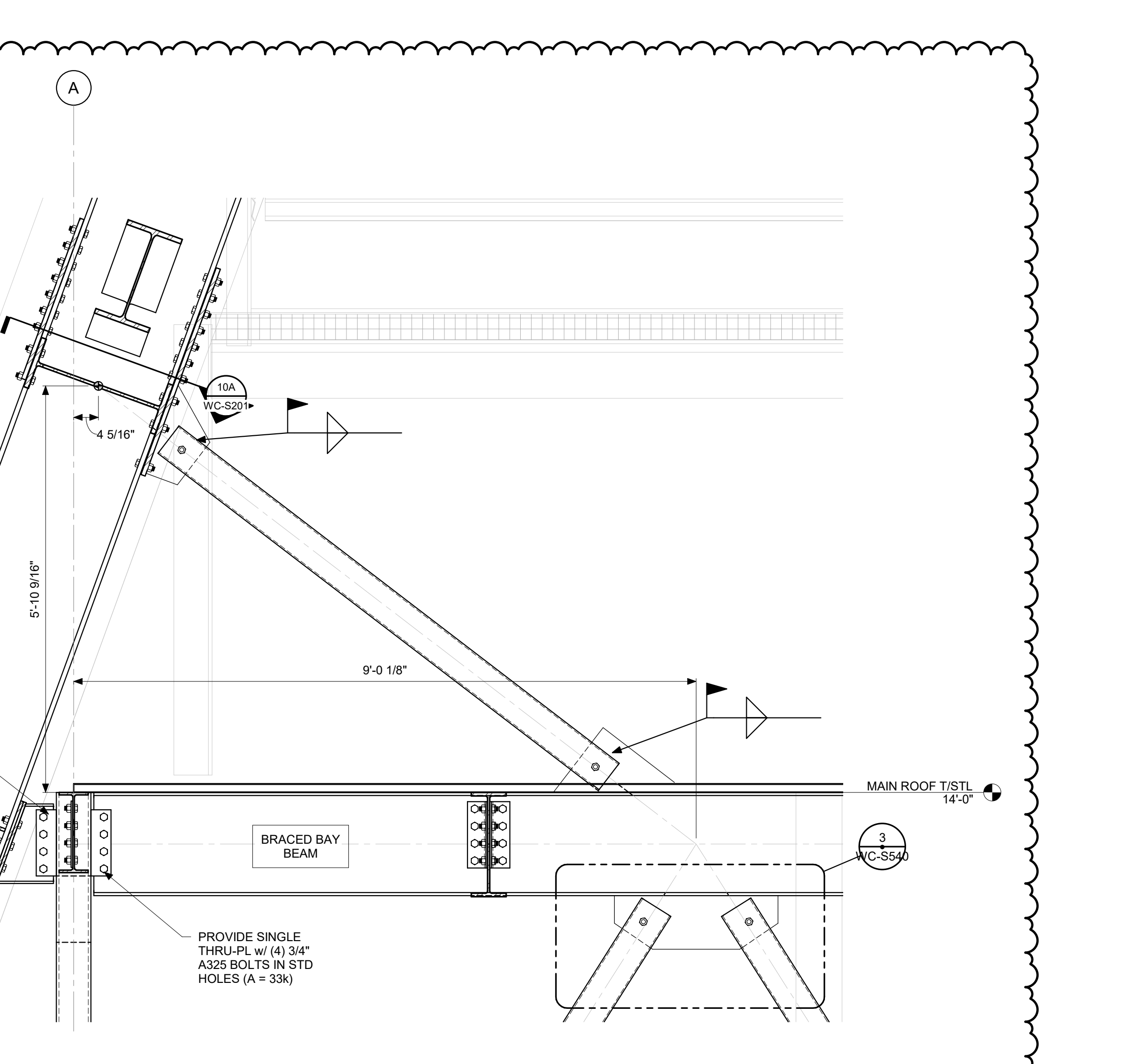
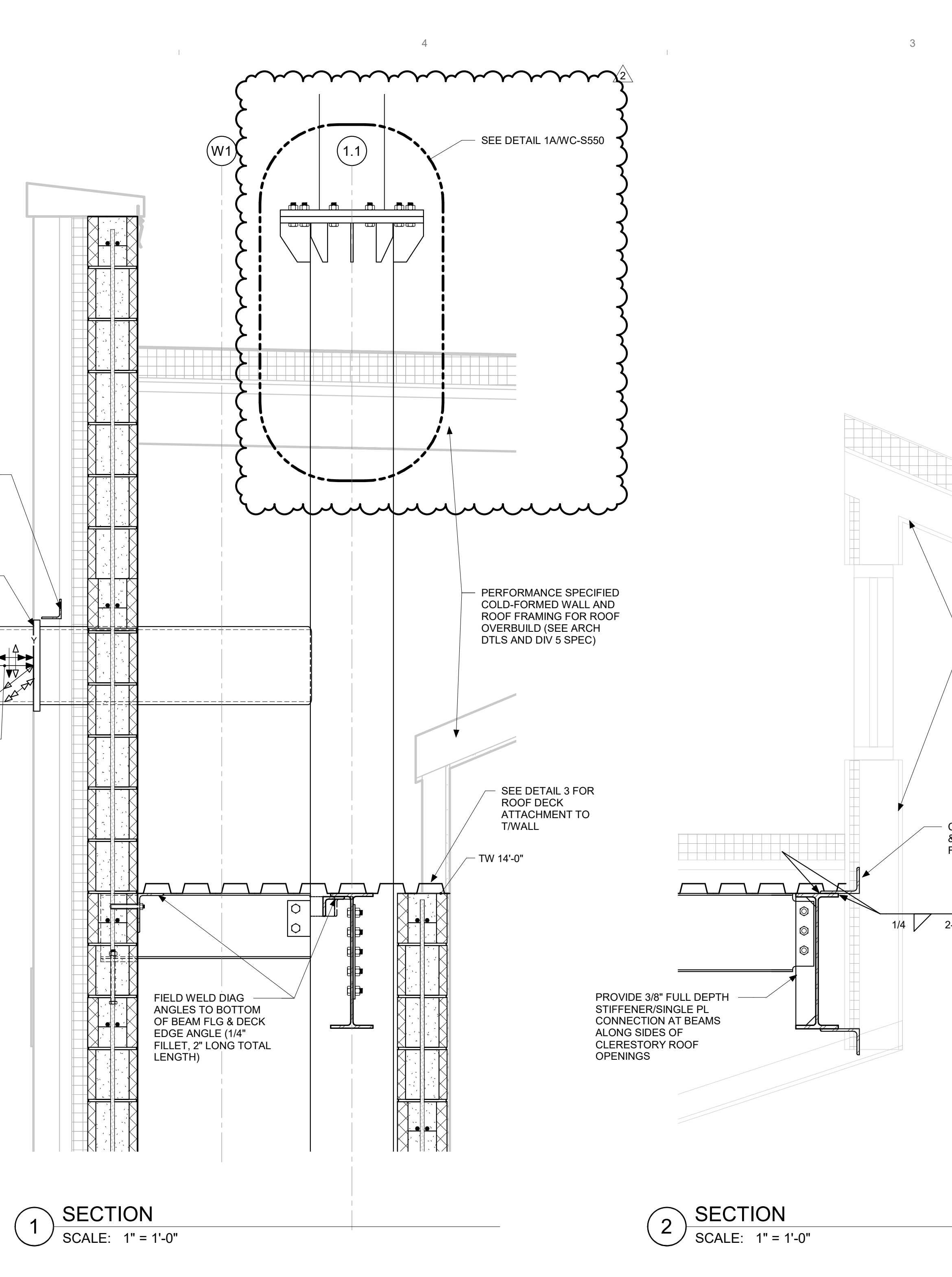
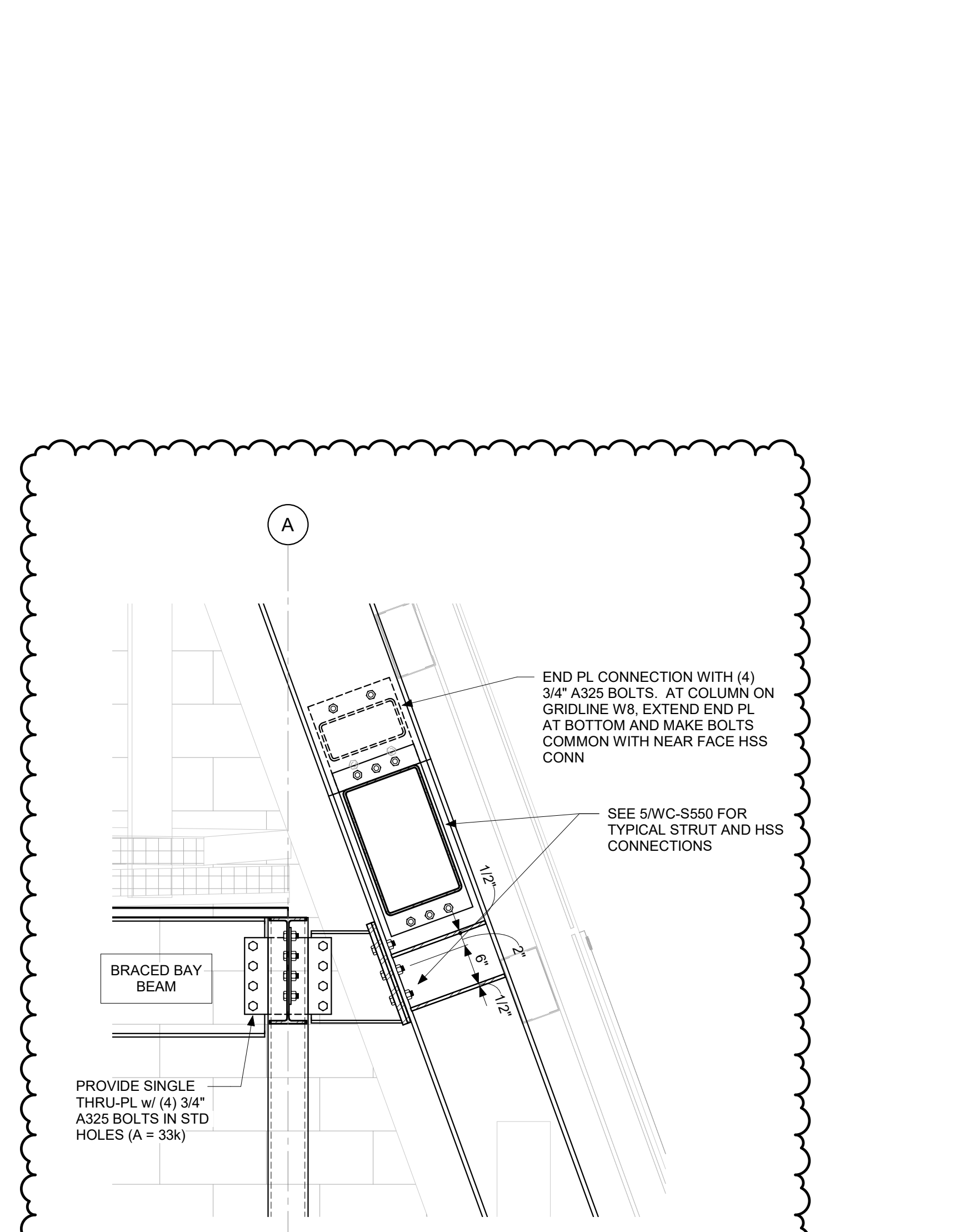
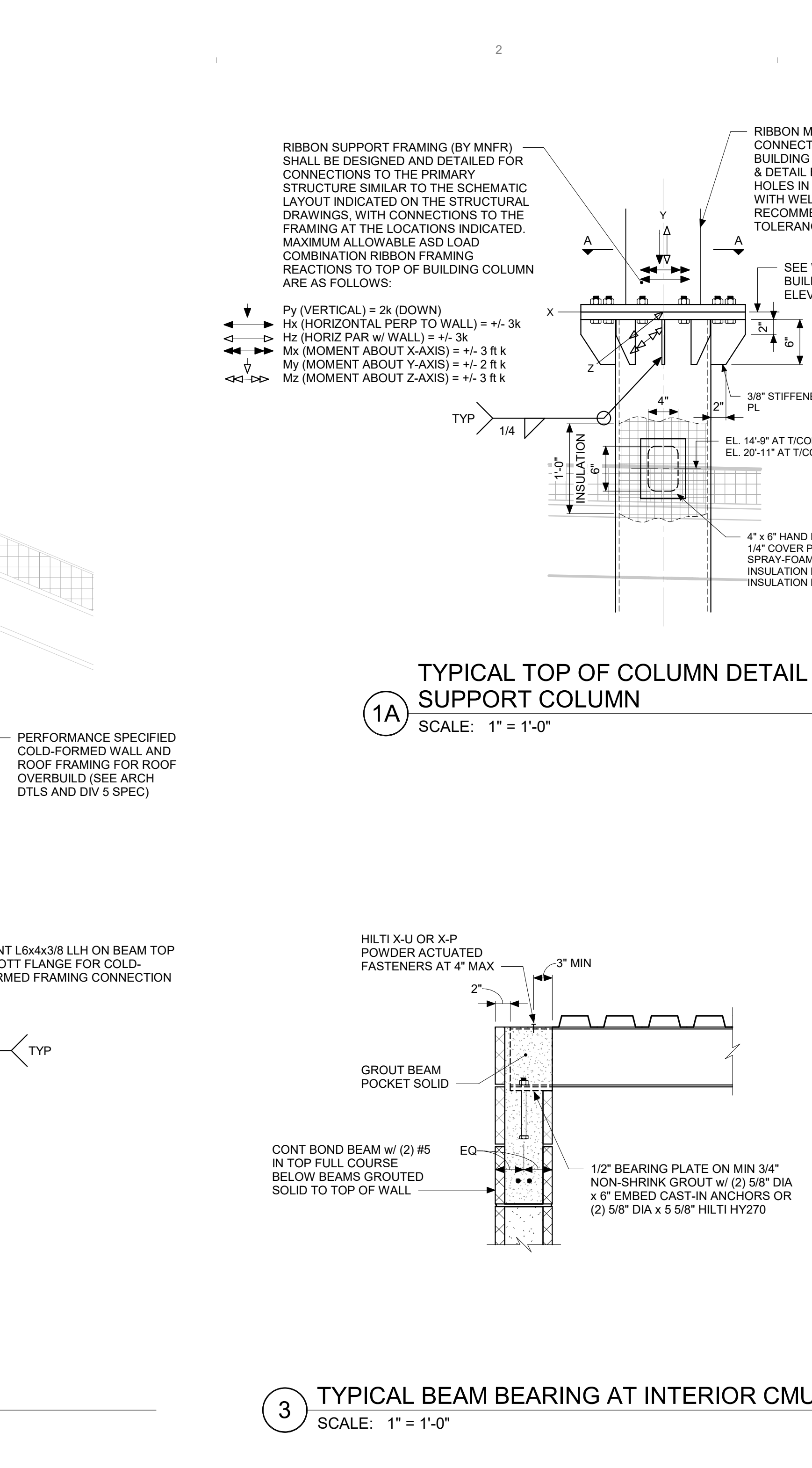
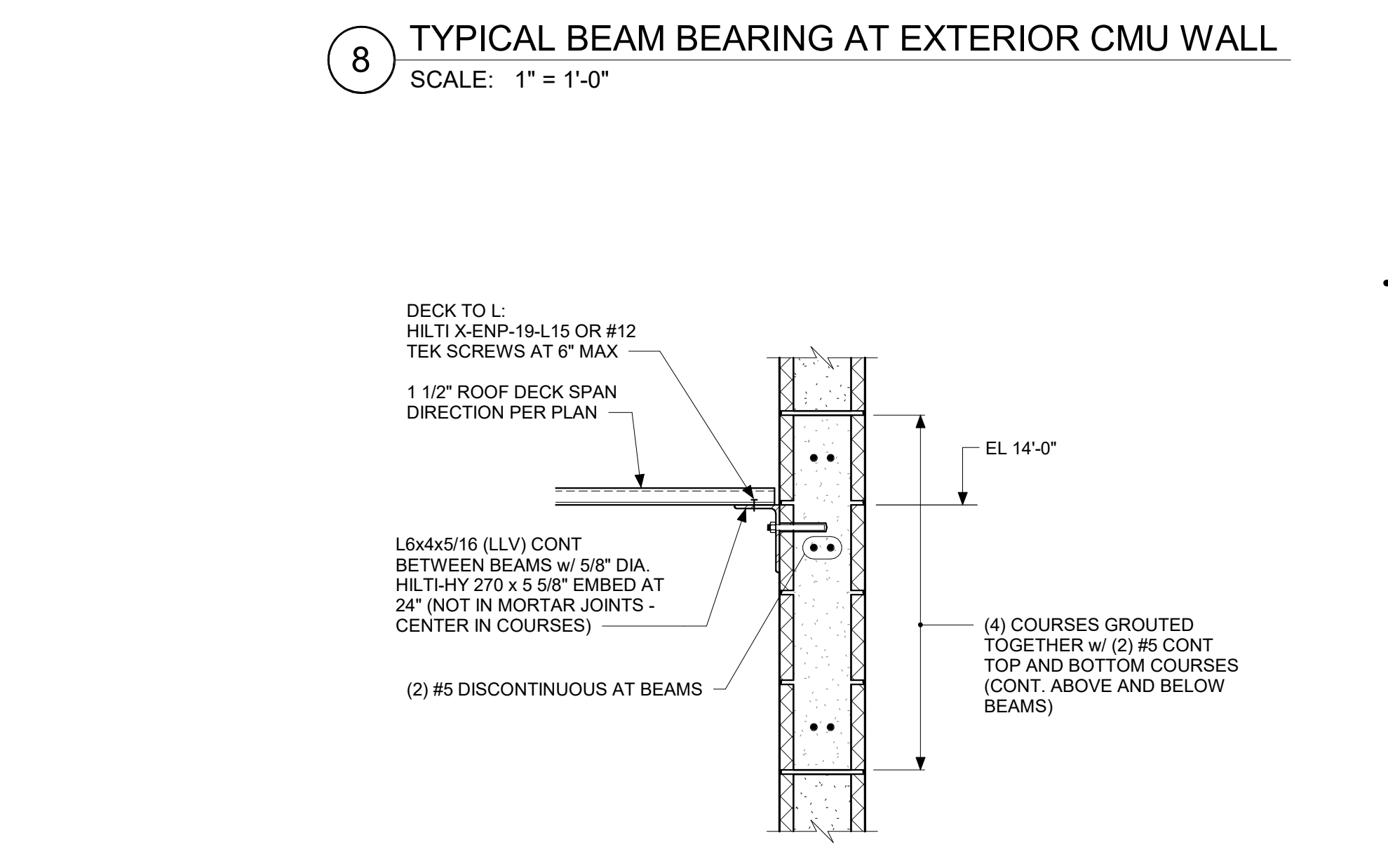
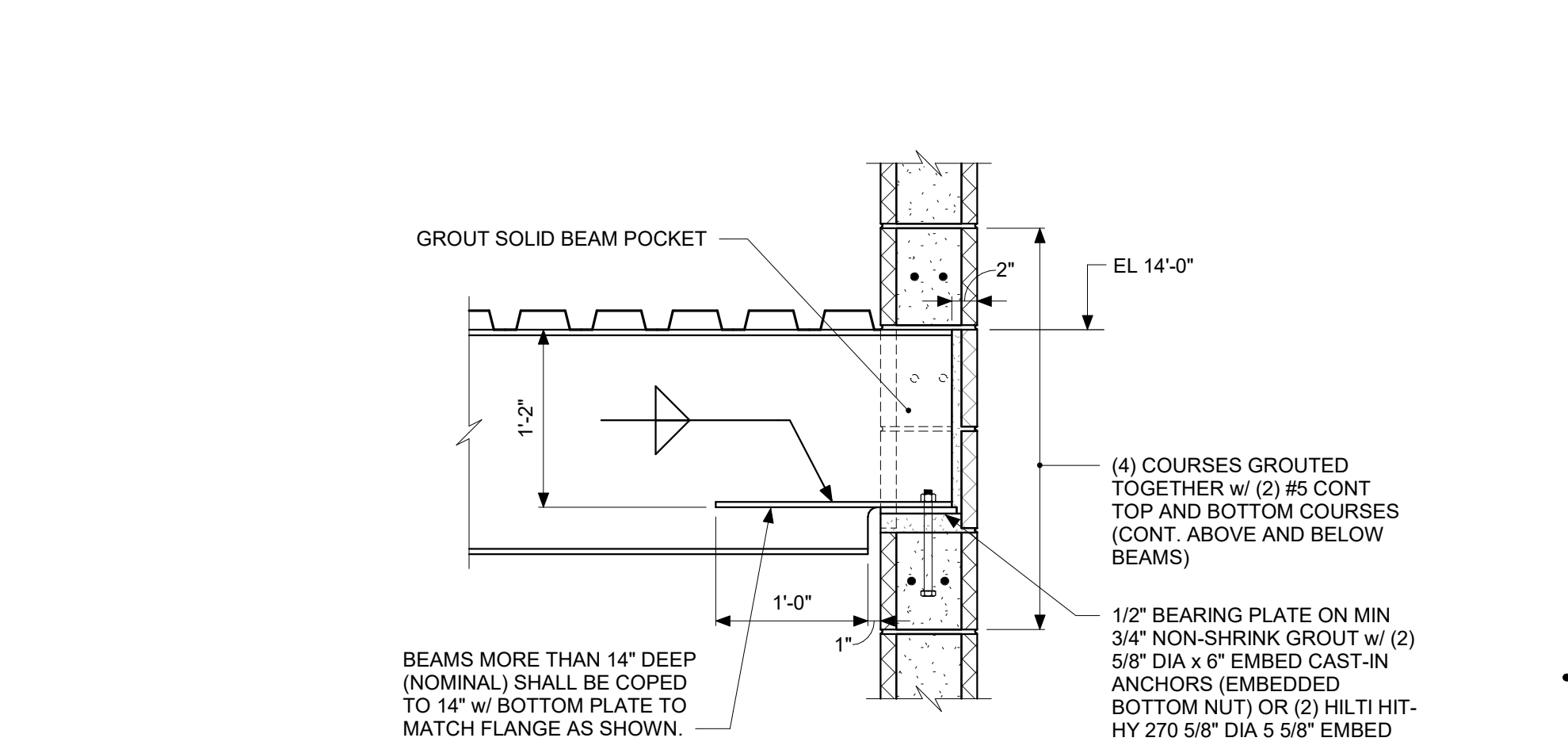
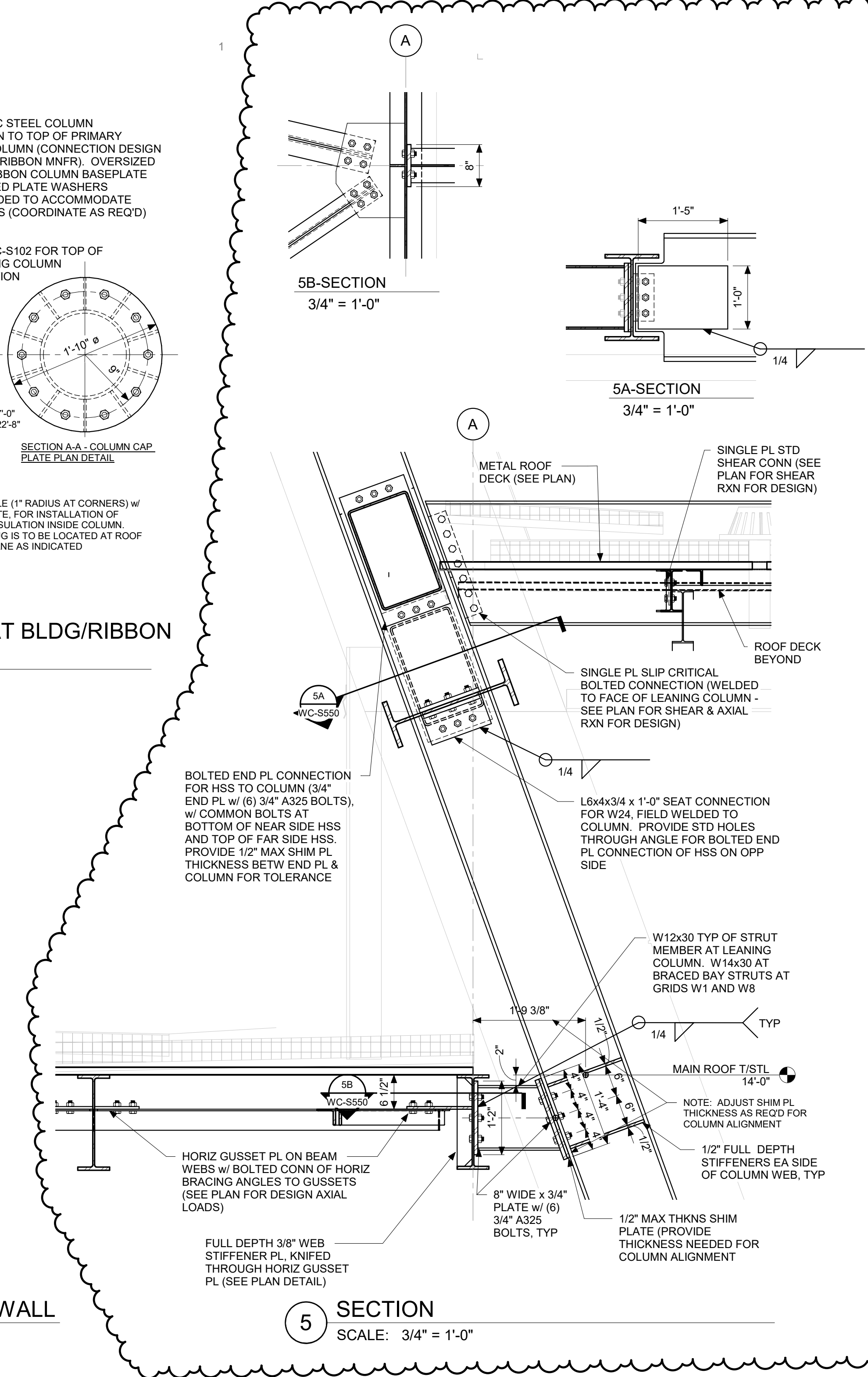

Copyright 2022 Synthesis Incorporated

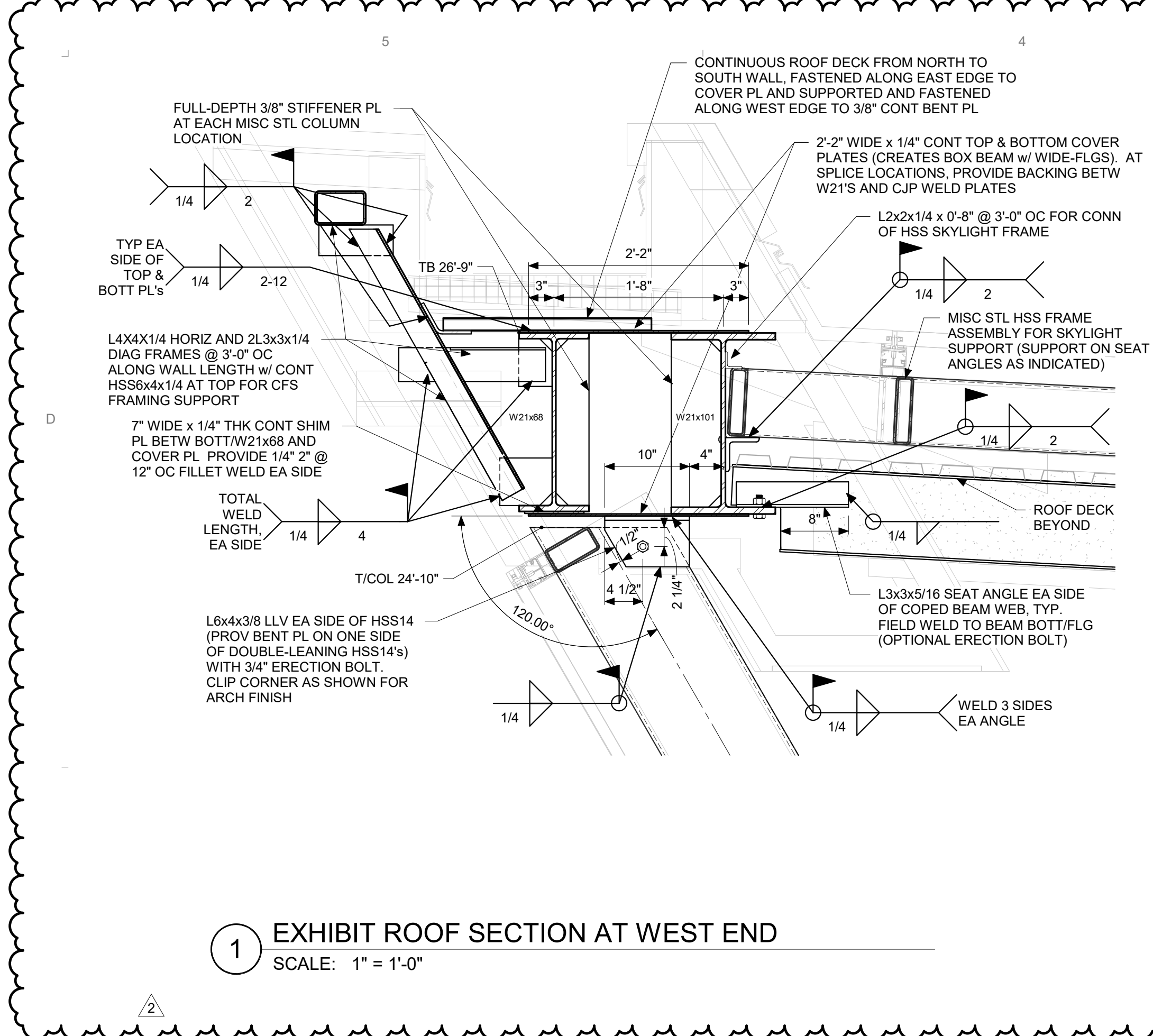

1 EXHIBIT ROOF SECTION AT WEST END  
SCALE: 1" = 1'-0"

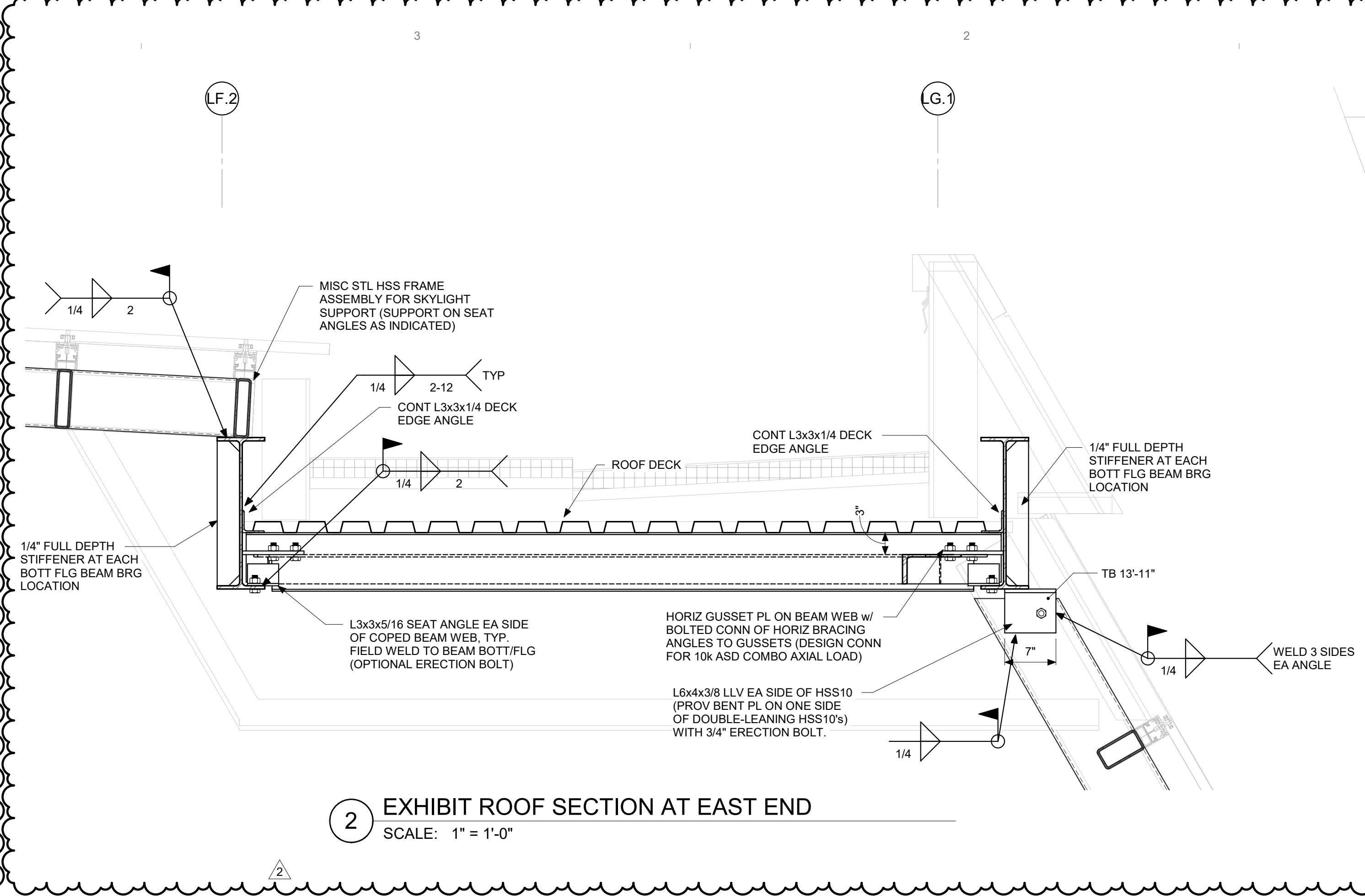

2 EXHIBIT ROOF SECTION AT EAST END  
SCALE: 1" = 1'-0"

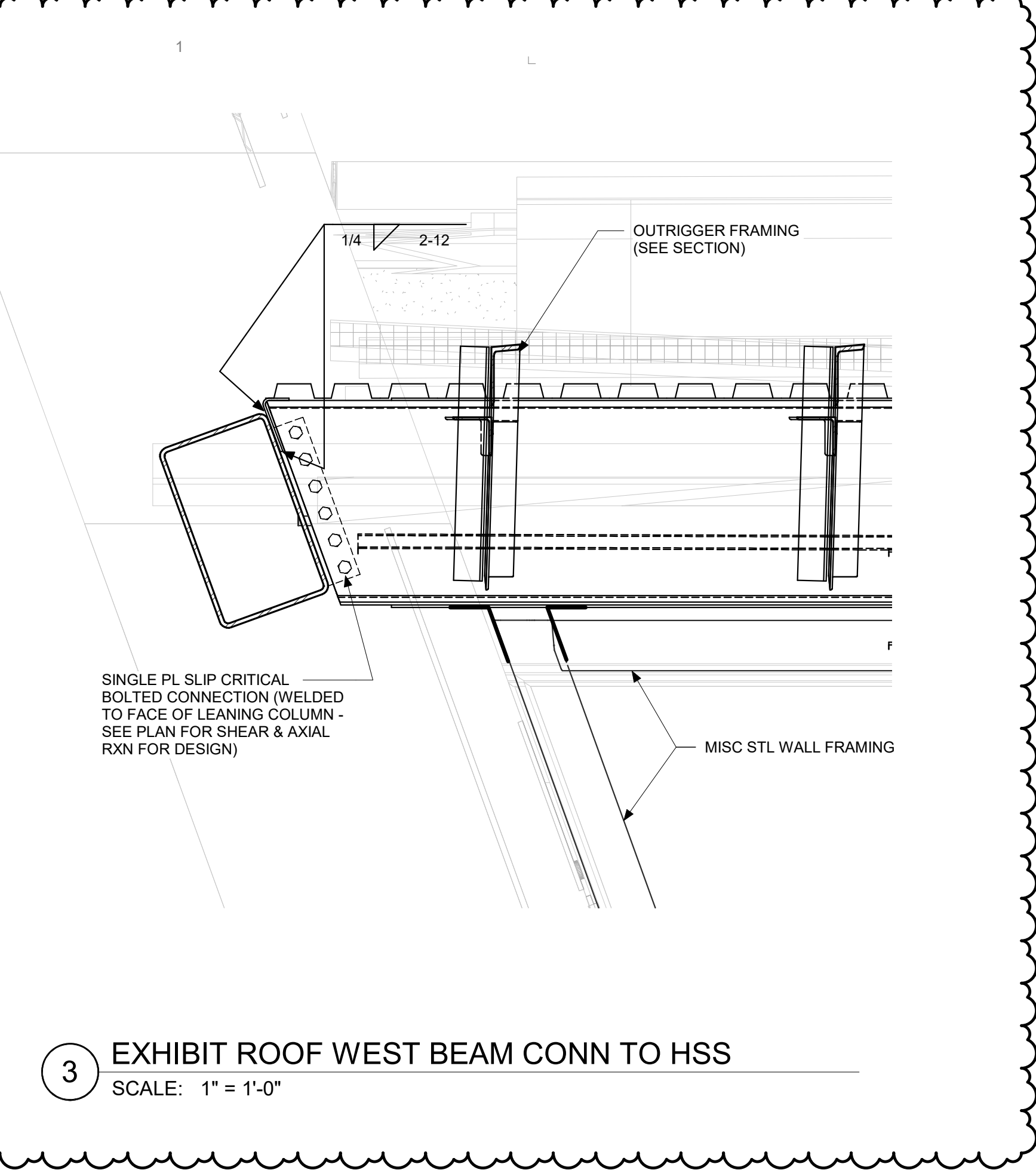

3 EXHIBIT ROOF WEST BEAM CONN TO HSS  
SCALE: 1" = 1'-0"

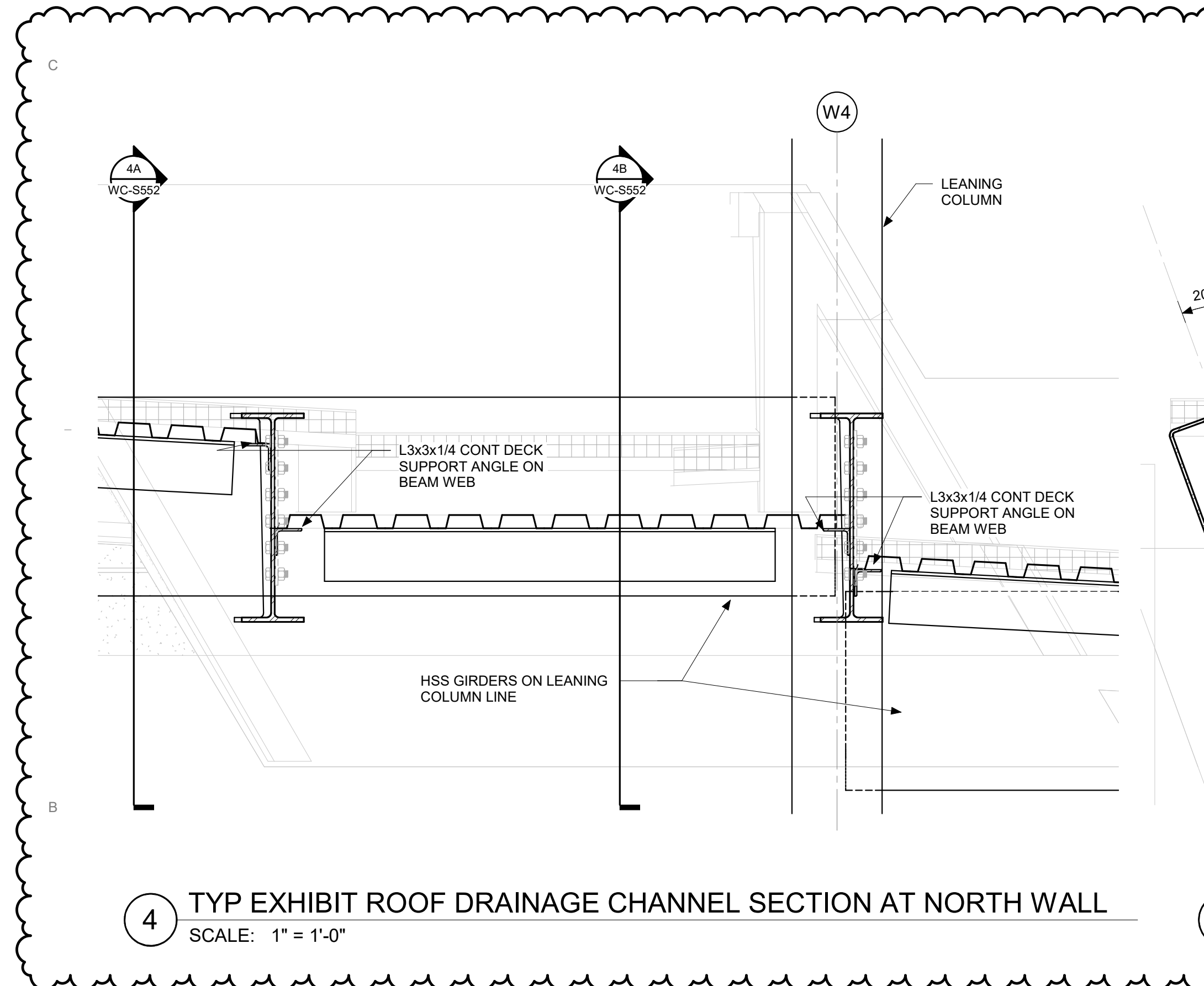

4 TYP EXHIBIT ROOF DRAINAGE CHANNEL SECTION AT NORTH WALL  
SCALE: 1" = 1'-0"

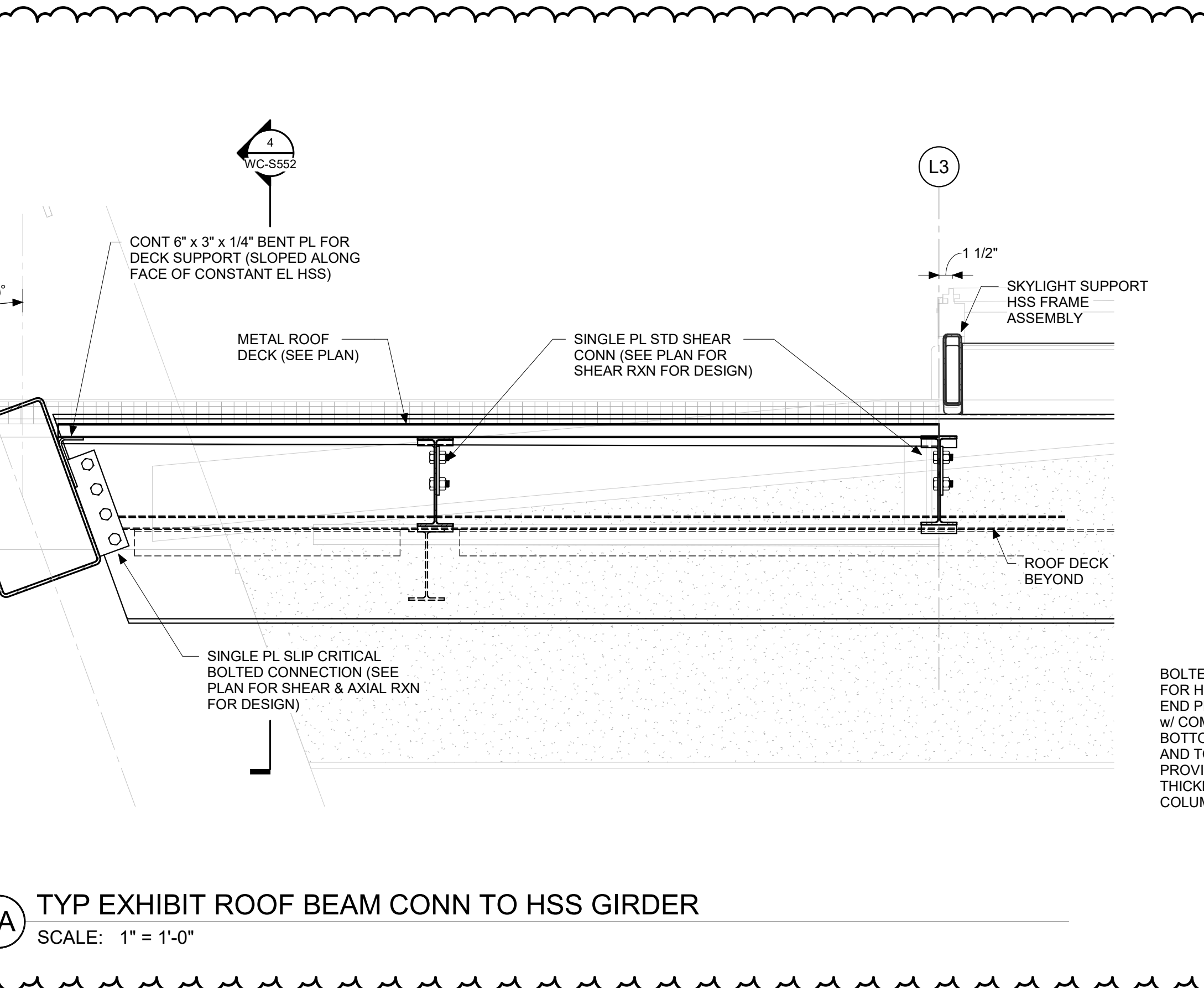

4A TYP EXHIBIT ROOF BEAM CONN TO HSS GIRDER  
SCALE: 1" = 1'-0"

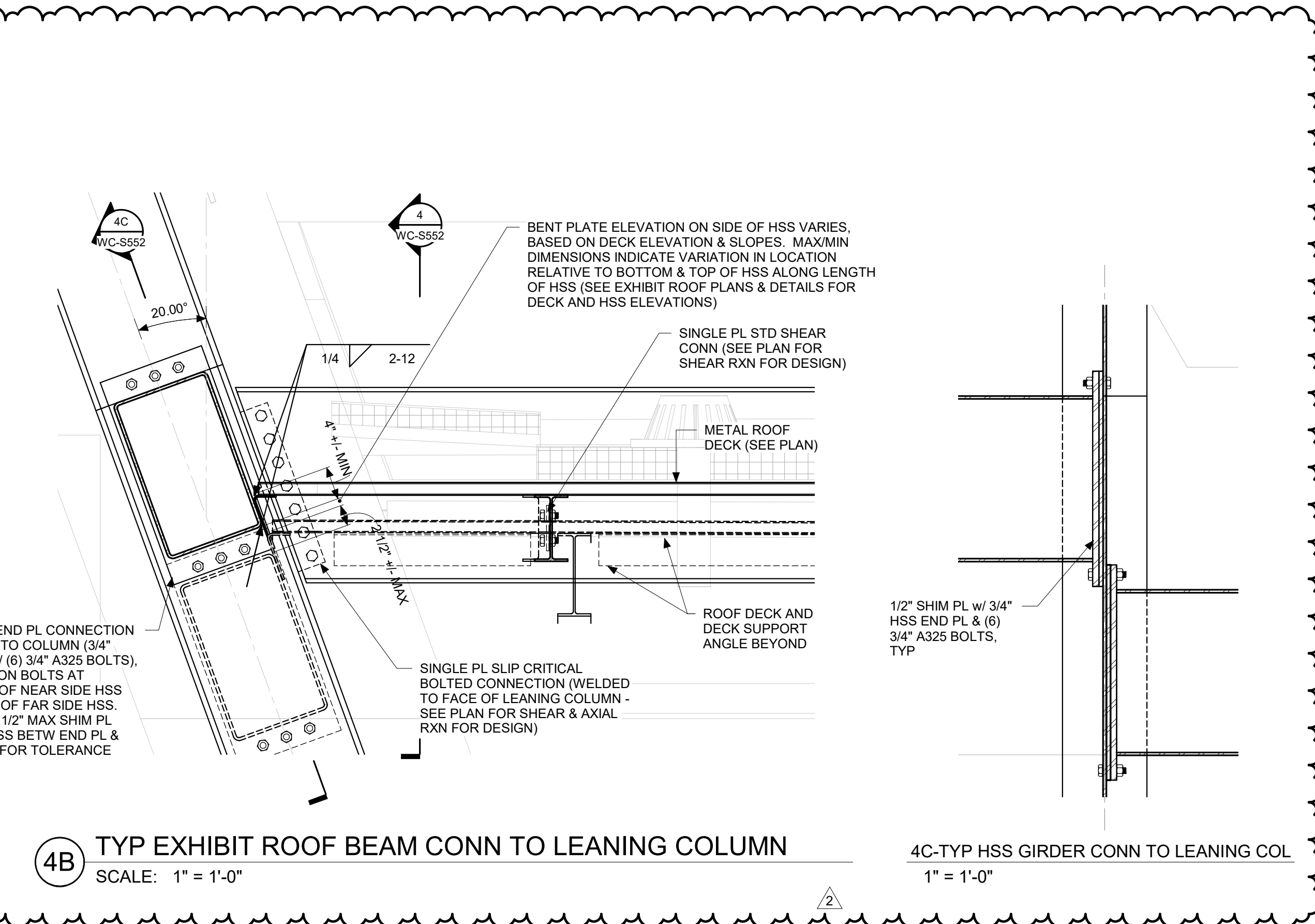

4B TYP EXHIBIT ROOF BEAM CONN TO LEANING COLUMN  
SCALE: 1" = 1'-0"

4C-TYP HSS GIRDER CONN TO LEANING COL  
1" = 1'-0"

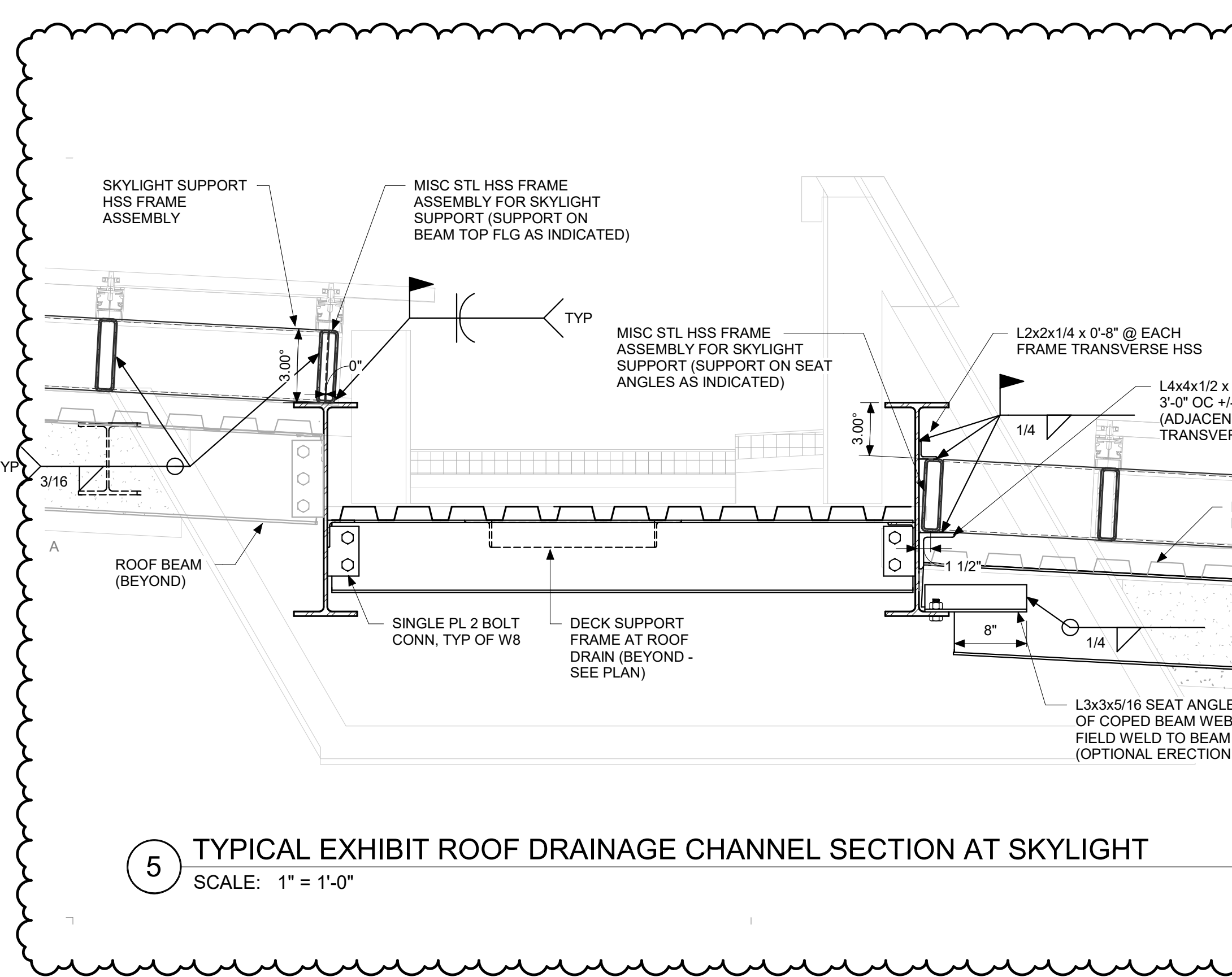

5 TYPICAL EXHIBIT ROOF DRAINAGE CHANNEL SECTION AT SKYLIGHT  
SCALE: 1" = 1'-0"

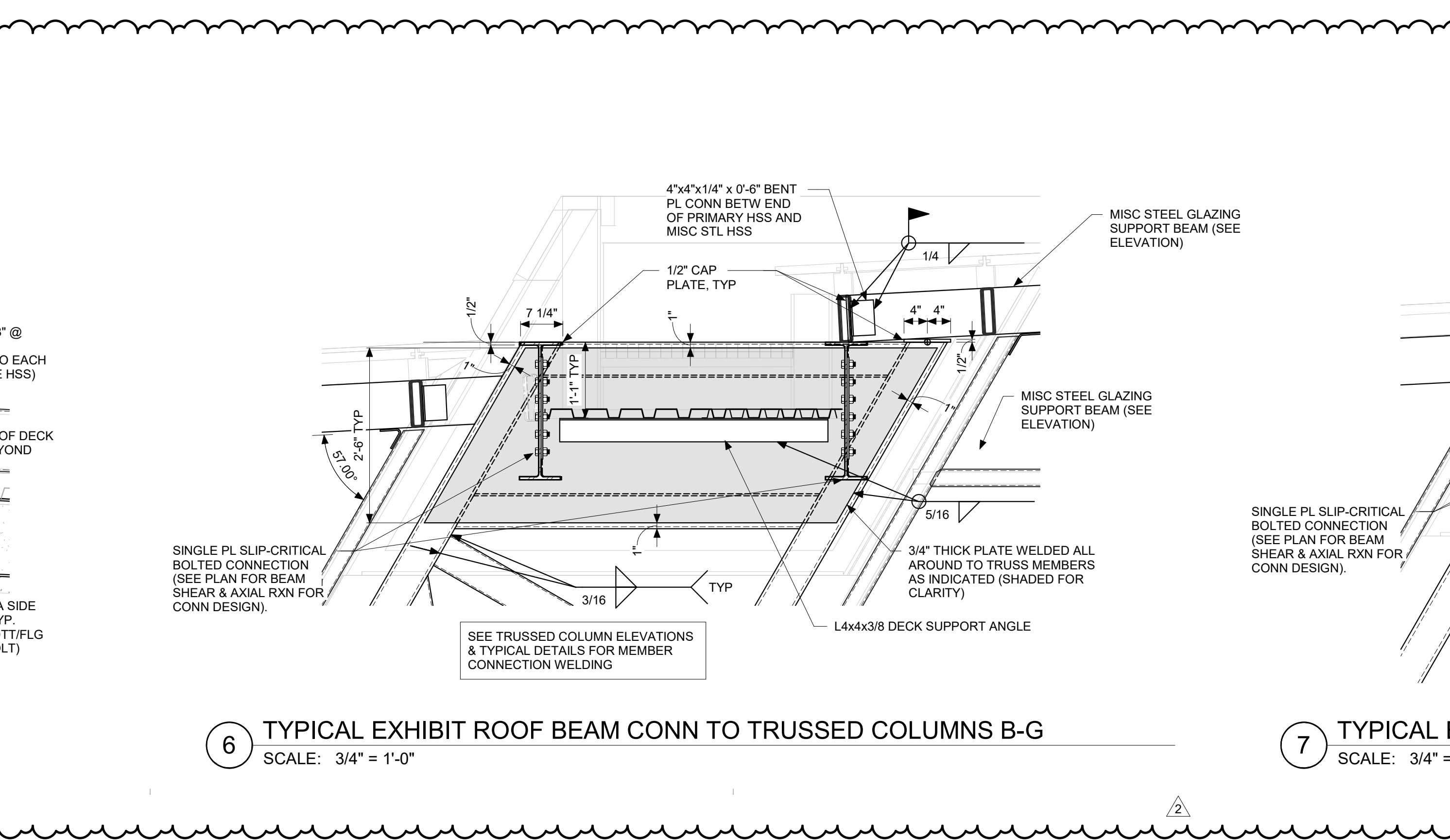

6 TYPICAL EXHIBIT ROOF BEAM CONN TO TRUSSED COLUMNS B-G  
SCALE: 3/4" = 1'-0"

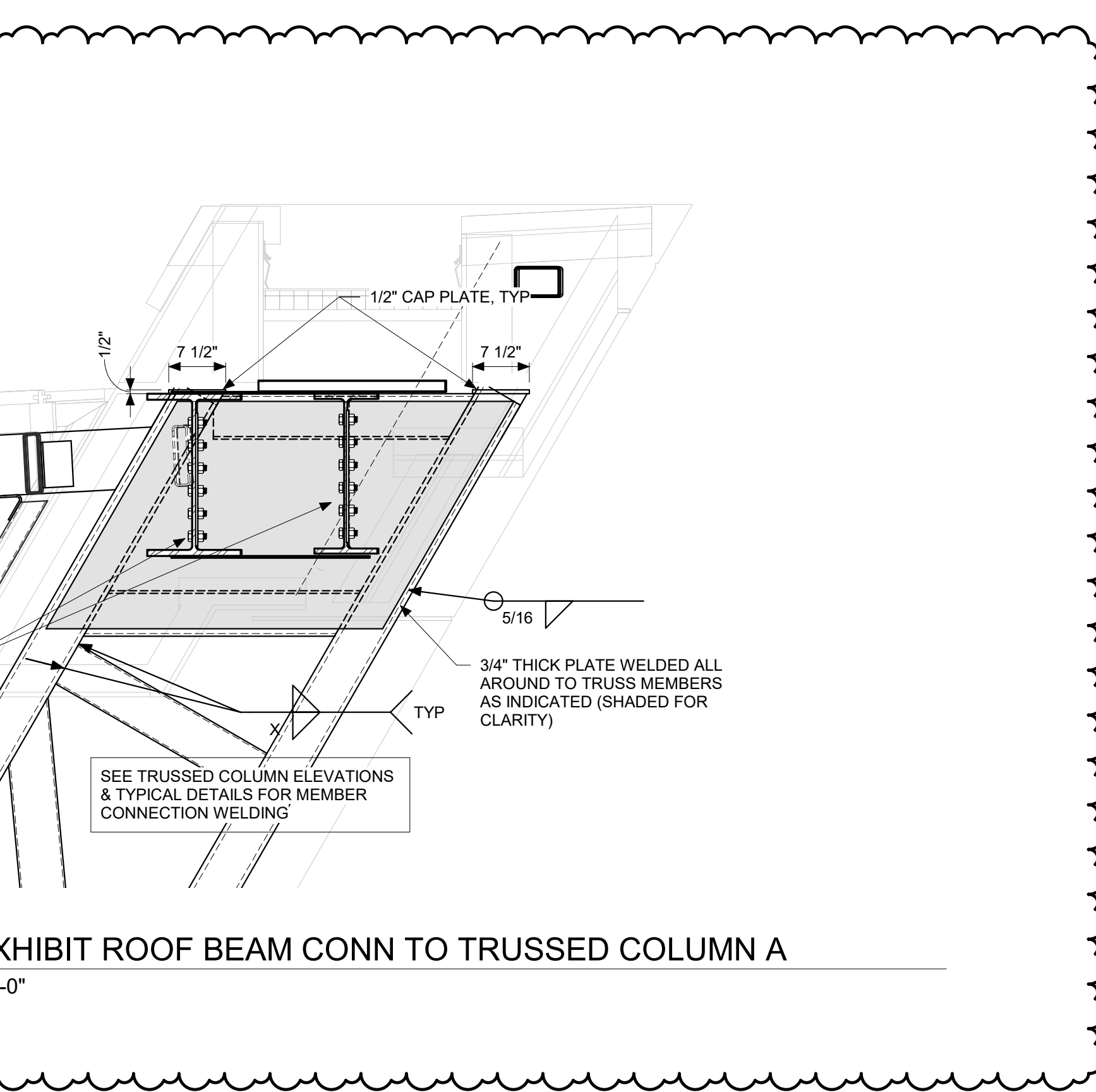

7 TYPICAL EXHIBIT ROOF BEAM CONN TO TRUSSED COLUMN A  
SCALE: 3/4" = 1'-0"

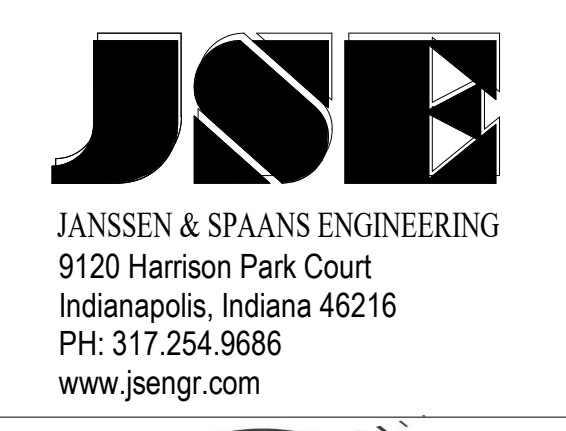

JANSSEN & SPANNS ENGINEERING  
9120 Harrison Park Court  
Indianapolis, Indiana 46216  
PH: 317.254.9686  
www.jsenr.com



251 N Illinois Street, Suite 200  
Indianapolis, IN 46204  
PH: 317.951.9500  
www.synthinc.com



30 W Monroe Street, Suite 500  
Chicago, IL 60603  
PH: 312.465.2359  
www.ratiodesign.com



5975 Castle Creek Parkway N Drive,  
Suite 300 • Indianapolis, IN 46250  
PH: 317.810.4141  
www.applied-e-s.com

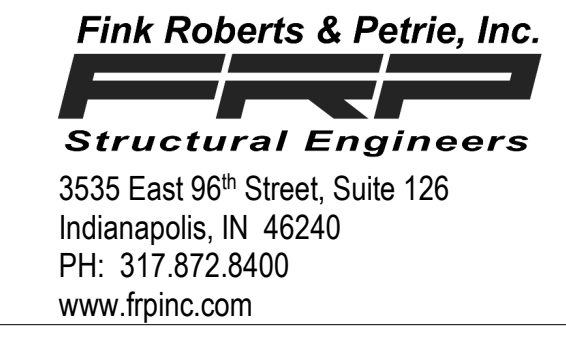

3535 East 96<sup>th</sup> Street, Suite 126  
Indianapolis, IN 46240  
PH: 317.872.8400  
www.frpinc.com

DAPW PROJECT NUMBER: 84003001-22-058-C1

CLEAR CREEK WELCOME CENTER  
5494 W 21 ROAD WEST TERRA HAUTE, IN  
47885

Issued For CONSTRUCTION DOCUMENTS  
02.22.2023

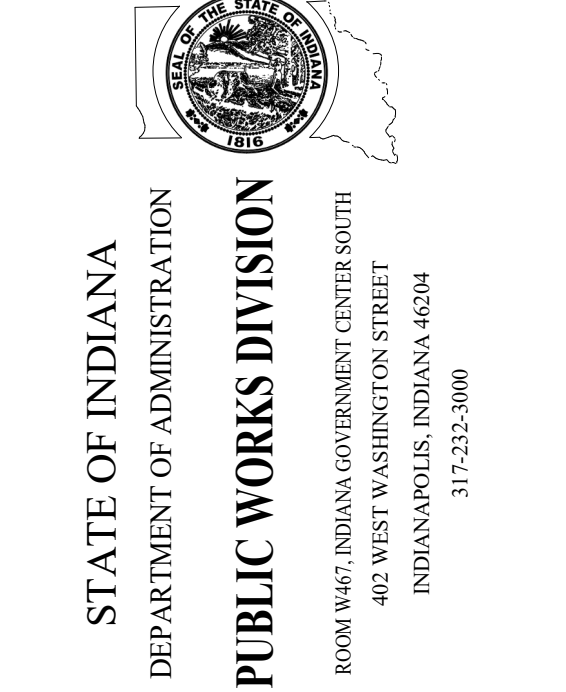

STATE OF INDIANA  
DEPARTMENT OF ADMINISTRATION  
PUBLIC WORKS DIVISION  
ROOM 1048 INDIAN GOVERNMENT CENTER NORTH  
402 WEST WASHINGTON STREET  
INDIANAPOLIS, INDIANA 46204  
317.232.9000



Revision:	1	ADDENDUM #1	1.15.23
	2	ADDENDUM #2	3.29.23
Project Number:	37005000-21-019-C1		
Registration Number:	37005000-21-019-C1		
Account Number:			
Designer:	CSK	Drawing Date:	02.22.2023
Checker:	CSK	Drawing Scale:	As indicated
DAPW Approval:			
Client Approval:			
Reference Number:	1362S		
Building Reference:			
Drawing Number:			

EXHIBIT ROOF DETAILS

WC-S552

3/20/2023 9:08:20 AM  
C:\Revit\_Mobiles\21071 Clear Creek Welcome  
Center\_Skud\_P02\_Copy\_Knox.rvt